

1 North Elevation - Existing
Scale: 1/4" = 1'-0"

3 East Elevation - Existing
Scale: 1/4" = 1'-0"

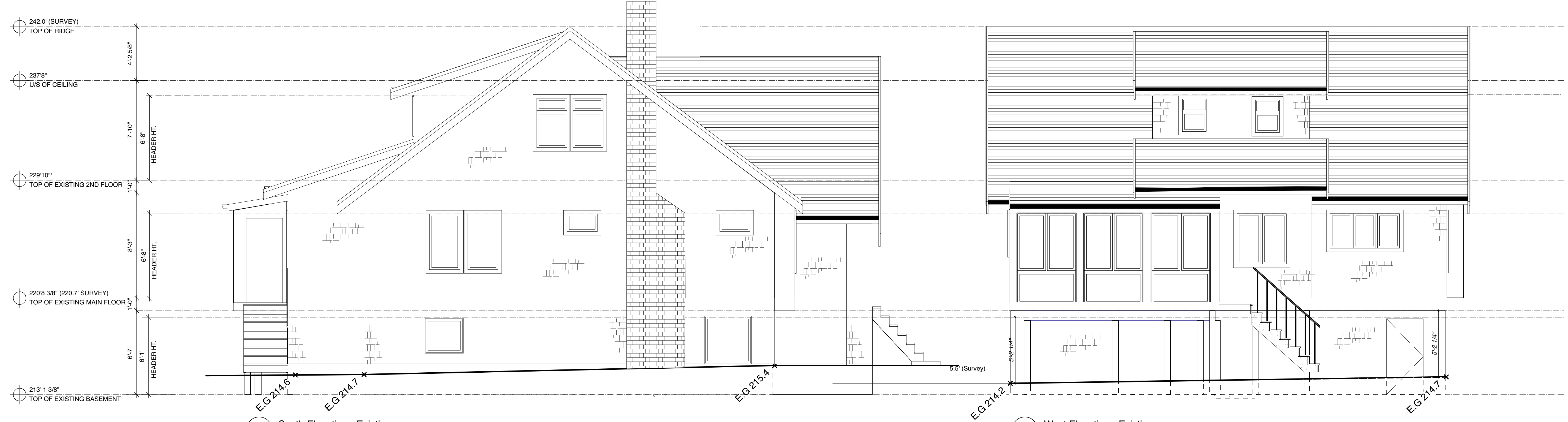

4 South Elevation - Existing
Scale: 1/4" = 1'-0"

2 West Elevation - Existing
Scale: 1/4" = 1'-0"

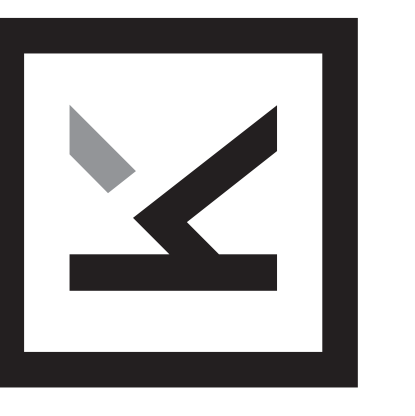

RECORD OF ISSUE

| No. | YYMM/DD | Description |
|-----|---------|-------------|
| A | 19-4-25 | DPA |
| B | 19-8-2 | DPA 2 |

RECORD OF REVISION

| No. | YYMM/DD | Description |
|-----|---------|-------------|
| | | |
| | | |
| | | |

COPYRIGHT RESERVED

This plan and design are, and at all times remain the exclusive property of the designer and cannot be used or reproduced without written consent. Written dimensions shall have precedence over scaled dimensions.

Contractors shall verify and be responsible for all dimensions and conditions on the job. This office shall be informed of any variation from the dimensions and conditions on the drawing.

MULLER RESIDENCE

5595 Mackenzie Street
Vancouver, BC

EXISTING ELEVATIONS

Scale: As Noted

Drawn by: KH Job No: 02-18

A-08

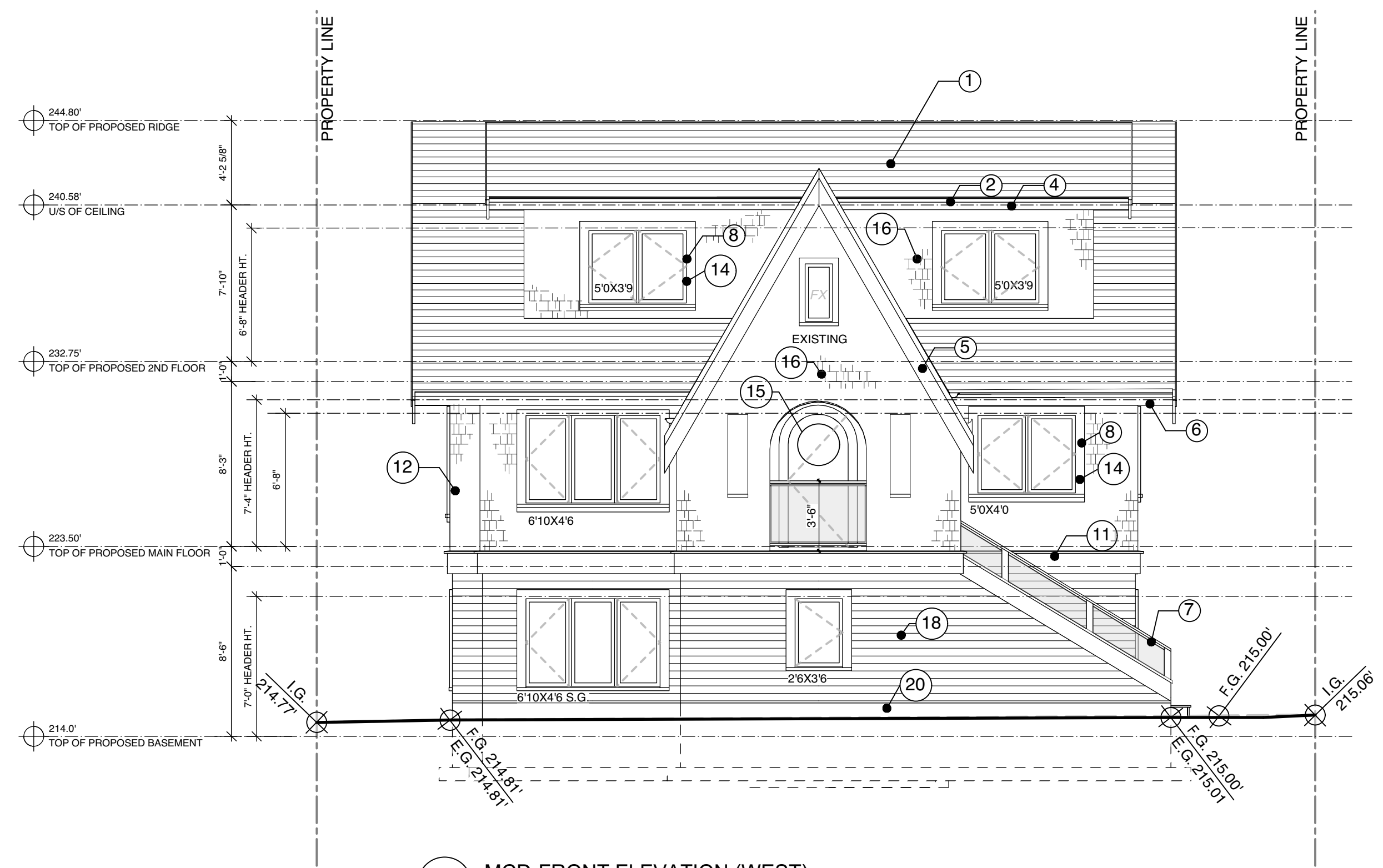

1 MCD-FRONT ELEVATION (WEST)
Scale: 3/16" = 1'-0"

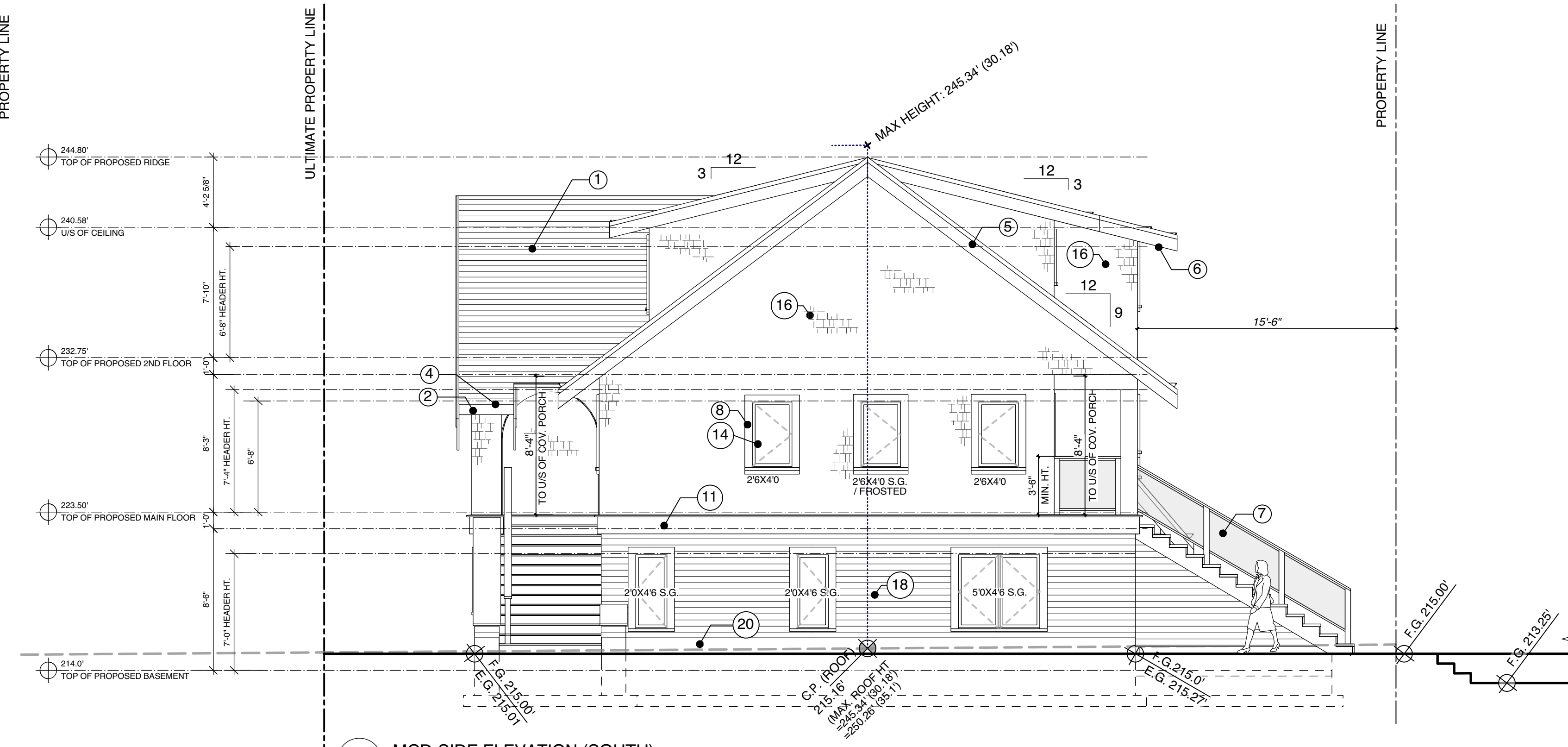

2 MCD-SIDE ELEVATION (SOUTH)
Scale: 3/16" = 1'-0"

| Exterior Finish Schedule | | | |
|--------------------------|--|----------------|---------------------------|
| NO. | ITEM | SUPPLIER/MODEL | COLOUR |
| 1 | ASPHALT ARCHITECTURAL SHINGLES | MALARKEY | BLACK |
| 2 | PREFINISHED METAL GUTTER | - | BLACK |
| 3 | PREFINISHED METAL DOWNSPIPE | - | BLACK |
| 4 | 2x8 SMOOTH-FACED FASCIA | BENJAMIN MOORE | BM 2125-20 -DEEP SPACE |
| 5 | 2x12 SMOOTH-FACED BARGE BOARD W/ 1x3 TRIM | BENJAMIN MOORE | BM 2125-20 -DEEP SPACE |
| 6 | 1x4 T&G 'V' GROOVE WOOD SOFFIT | BENJAMIN MOORE | BM 2125-20 -DEEP SPACE |
| 7 | PREFINISHED METAL RAIL W/ GLASS PANELS | - | BLACK |
| 8 | 5 1/2" WIDE WINDOW/DOOR TRIM W/ METAL CAP FLASHING | BENJAMIN MOORE | BM OC-117 SIMPLY WHITE |
| 9 | WOOD BRACKET | BENJAMIN MOORE | BM OC-117 SIMPLY WHITE |
| 10 | - | - | - |
| 11 | 2x12 SMOOTH-FACED TRIM BAND W/ 2x SLOPED SILL & METAL FLASHING | BENJAMIN MOORE | BM OC-117 SIMPLY WHITE |
| 12 | 2x6 SMOOTH-FACED CORNER TRIM BOARDS | BENJAMIN MOORE | BM OC-117 SIMPLY WHITE |
| 13 | 2x8 CASED WOOD COLUMN | BENJAMIN MOORE | BM OC-117 SIMPLY WHITE |
| 14 | VINYL WINDOWS | WESTECH | BLACK |
| 15 | SOLID CORE WOOD ENTRY DOOR | BENJAMIN MOORE | BM-BLACK |
| 16 | WALL SHINGLES | BENJAMIN MOORE | BM HC-170 STONINGTON GRAY |
| 17 | LAP WD CEDAR HORZ. SIDING -7" EXPOSURE | BENJAMIN MOORE | BM HC-170 STONINGTON GRAY |
| 18 | LAP WD CEDAR HORZ. SIDING -4" EXPOSURE | BENJAMIN MOORE | BM HC-170 STONINGTON GRAY |
| 19 | OVERHEAD GARAGE DOORS | ROLL-UP DOOR | BLACK |
| 20 | CONCRETE | - | - |

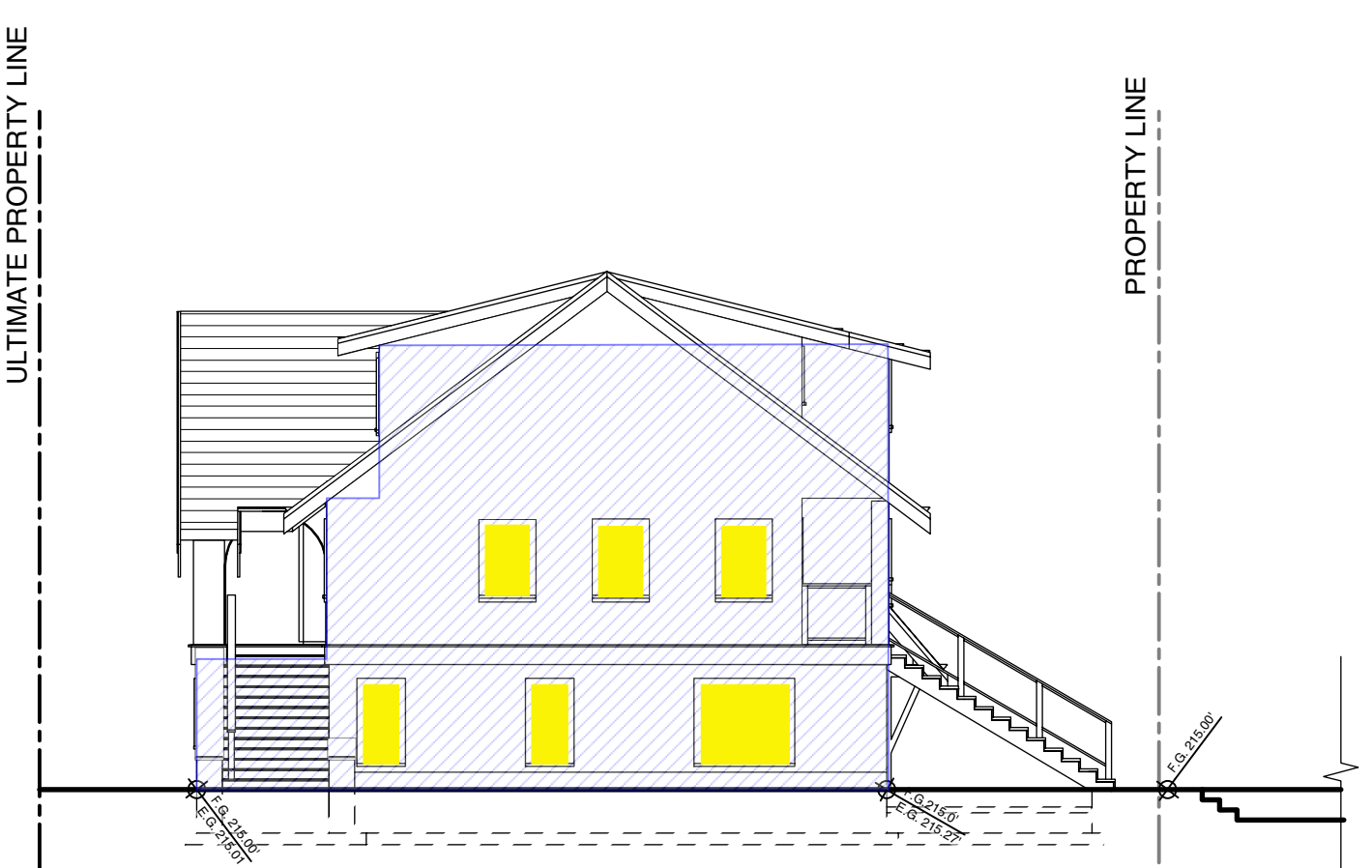

3 MCD-SPATIAL CALCULATION (SOUTH)
Scale: 3/32" = 1'-0"

BUILDING IS SPRINKLERED - LIMITING DISTANCE X2

| SPATIAL SEPARATION - MCD SOUTH ELEV. | | | |
|--------------------------------------|--------------|--------------|--|
| WALL AREA: | 854.52 sq ft | (79.39 sq m) | |
| LIMITING DISTANCE: | 8.88 FT. | (2.71 m) | |
| ALLOWED OPENINGS: | 27.75% | 237.13 sq ft | |
| PROPOSED OPENINGS: | 70.50' | | |

Limiting Distance
1. If a building is sprinklered and the limiting distance is less than 1.2 m but no less than 1 m (3.28'), the maximum percentage of unprotected openings shall be 10 per cent provided:
a) all windows are glazed with tempered, wired, or laminated glass or glass block, and
b) the exposing building face is constructed according to Sentence 9.10.15.5.(13). 8) If a building is sprinklered, the maximum aggregate area of unprotected openings may be no more than twice the area as determined in Table 9.10.15.4, provided all rooms, including closets and bathrooms, that are adjacent to the exposing building face and that have unprotected openings shall be sprinklered, notwithstanding any exemptions in the sprinkler standards referenced in Article 9.10.15.4.
2. If a storage garage has a limiting distance of no less than 3 m, the exposing building face of such storage garage may have unlimited unprotected openings.

COPYRIGHT RESERVED

This plan and design are, and at all times remain the exclusive property of the designer and cannot be used or reproduced without written consent. Written dimensions shall have precedence over scaled dimensions.

Contractors shall verify and be responsible for all dimensions and conditions on the job. This office shall be informed of any variation from the dimensions and conditions on the drawing.

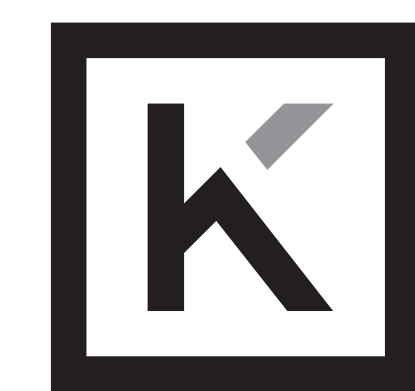

K.HENRY
RESIDENTIAL DESIGN

#202 - 641 Mahan Road. Gibsons BC V0N 1V8 t: 778-998-5441 w: khenrydesign.com

RECORD OF ISSUE

| No. | date YY/MM/DD | Description |
|-----|---------------|-------------|
| A | 19-4-25 | DPA |
| B | 19-8-2 | DPA 2 |

RECORD OF REVISIONS

| No. | date YY/MM/DD | Description |
|-----|---------------|-------------|
| | | |
| | | |

Project Title :

MULLER RESIDENCE

Address :

**5595 Mackenzie Street
Vancouver, BC**

Drawing Title : **MCD WEST AND SOUTH ELEVATIONS**

Scale : KH

Drawn By : KH

A-11