

THIS DRAWING MUST NOT BE SCALED. THE GENERAL CONTRACTOR SHALL VERIFY ALL DIMENSIONS, DATUMS AND LEVELS PRIOR TO COMMENCEMENT OF WORK. ALL ERRORS AND OMISSIONS MUST BE REPORTED IMMEDIATELY TO THE CONSULTANT. THIS DRAWING IS TO BE USED IN CONJUNCTION WITH ALL OTHER DRAWINGS AND SPECIFICATIONS. VARIATIONS AND MODIFICATIONS TO WORK SHOWN SHALL NOT BE CARRIED OUT WITHOUT WRITTEN PERMISSION FROM THE CONSULTANT. THIS DRAWING IS THE EXCLUSIVE PROPERTY OF THE CONSULTANT AND CANNOT BE REPRODUCED, COPIED, OR LOANED WITHOUT PERMISSION OF THE CONSULTANT.

CLIENT:  
**RAN YAAR CONSTRUCTION**  
 2602-1088 QUEBEC ST  
 VANCOUVER, BC V6A 4H2  
 604.839.8394  
 ran@ranyaarconstruction.com

CONSULTANT: DRAWING  
  
**PARALLEL**  
 REGISTERED ARCHITECTURAL TECHNOLOGIST ASSOCIATES of the  
 ARCHITECTURAL INSTITUTE of BC  
 807-318 HOMER ST. VANCOUVER, BC. 604.669.1300 F. 604.669.1303

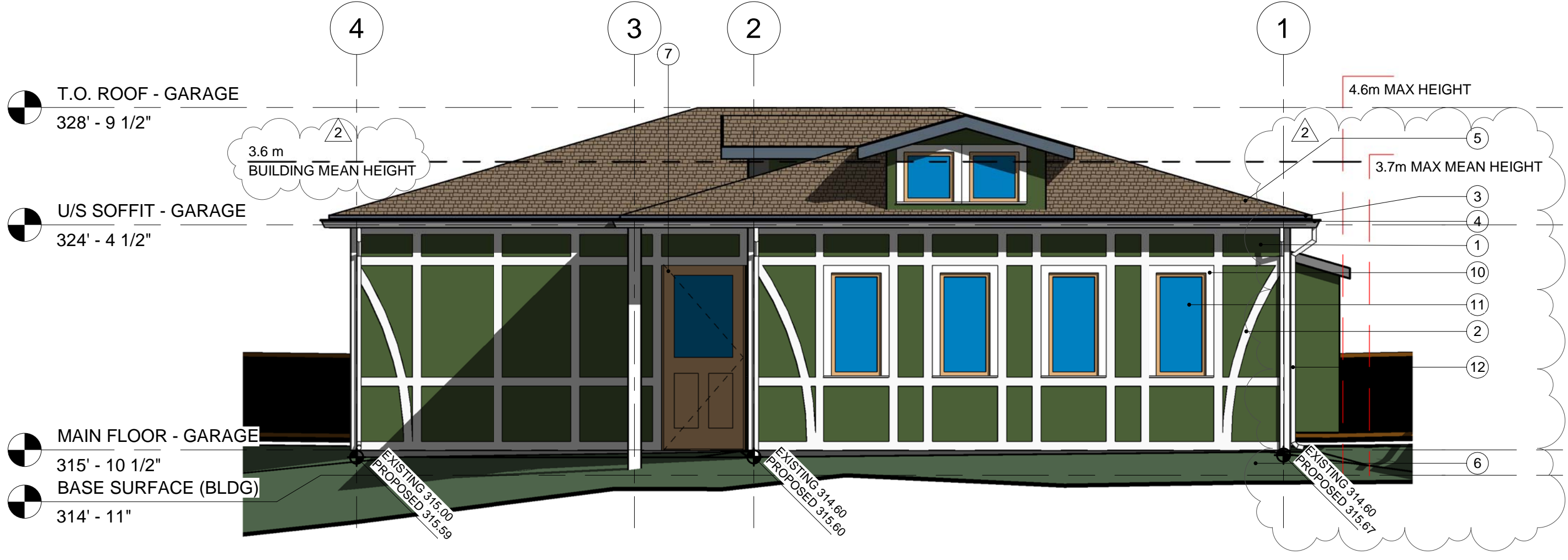

BASE SURFACE (SITE)  
309' - 4"

**1 NORTH ELEVATION**  
 DP4.01 SCALE - 1/4" = 1'-0"

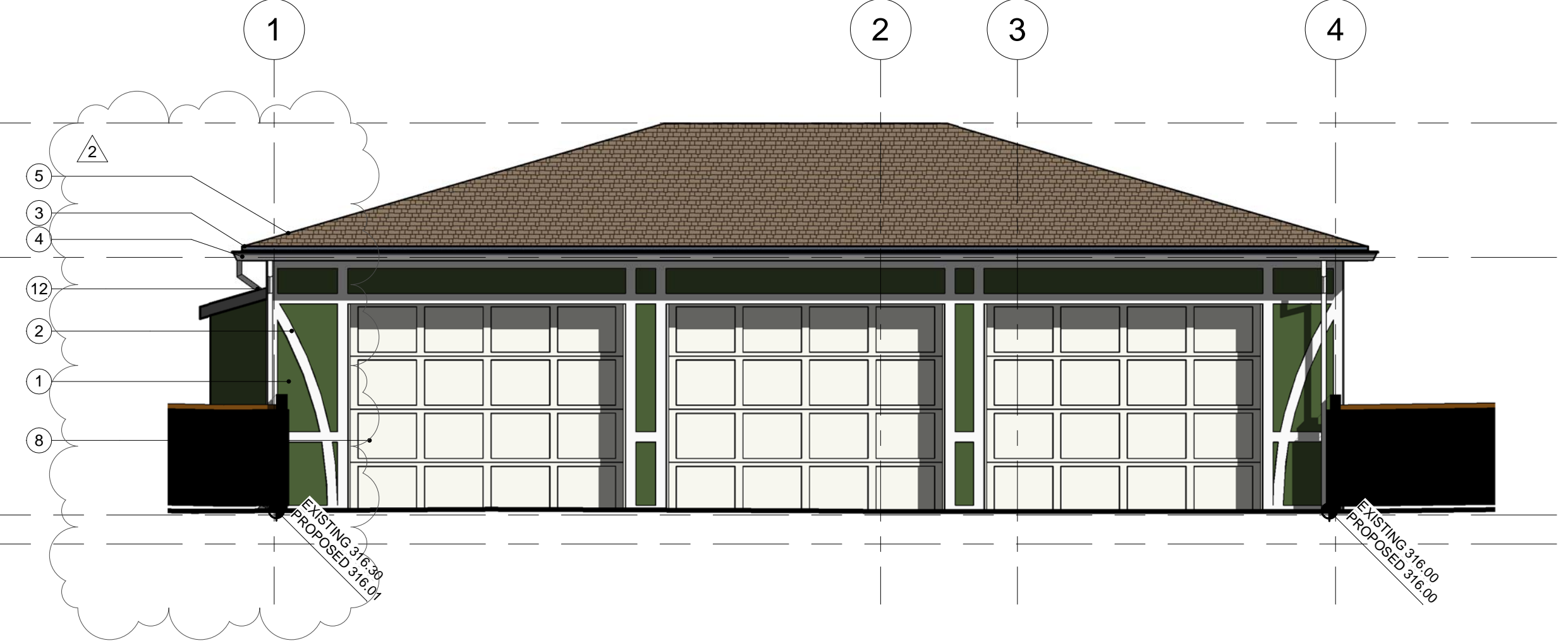

**2 SOUTH ELEVATION**  
 DP4.01 SCALE - 1/4" = 1'-0"

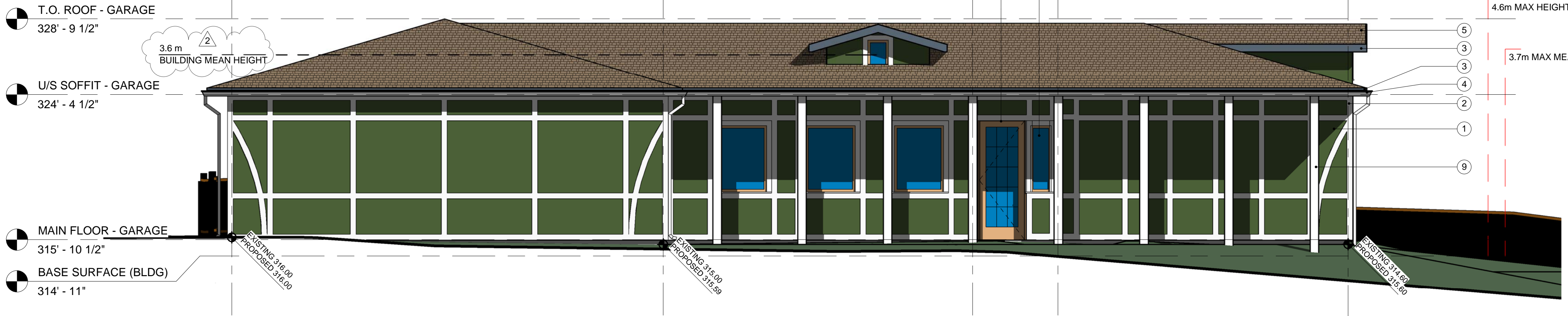

BASE SURFACE (SITE)  
309' - 4"

**3 EAST ELEVATION**  
 DP4.01 SCALE - 1/4" = 1'-0"

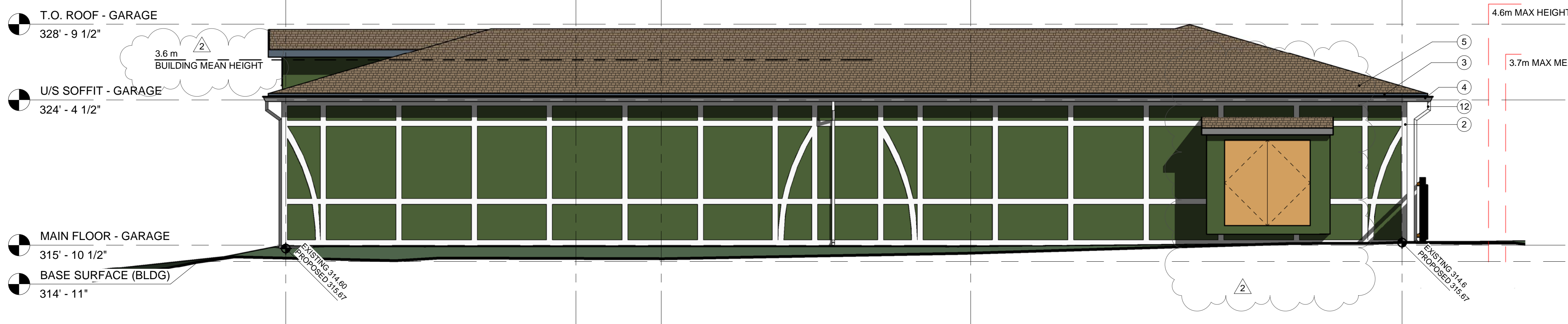

BASE SURFACE (SITE)  
309' - 4"

**4 WEST ELEVATION**  
 DP4.01 SCALE - 1/4" = 1'-0"

- EXTERIOR FINISHES**
- ① EIFS - COLOUR TO MATCH HOUSE
  - ② PAINTED WOOD TRIM
  - ③ PAINTED WOOD FASCIA
  - ④ PRE-FINISHED ALUMINUM GUTTER
  - ⑤ ASPHALT SHINGLES - TO MATCH HOUSE
  - ⑥ EXPOSED CONCRETE
  - ⑦ PAINTED WOOD DOOR
  - ⑧ OVERHEAD ROLLING DOOR TBD
  - ⑨ PT WOOD POST
  - ⑩ WOOD DOOR
  - ⑪ GLAZING
  - ⑫ RWL

2	2018JUN07	RE-ISSUED FOR DEVELOPMENT PERMIT
1	2018MAY14	ISSUED FOR DEVELOPMENT PERMIT
NO	DATE	DESCRIPTION

NORTH POINT: \_\_\_\_\_  
 STAMP: \_\_\_\_\_

PROJECT:  
**ACCESSORY BUILDING**  
 4738 WEST 4TH AVENUE  
 VANCOUVER, BC

DRAWING:  
**BUILDING ELEVATIONS**

PROJECT NO: T17046.02	SCALE: 1/4" = 1'-0"
START DATE 05/01/18	DRAWN BY: Author
FORMAT: 34"x22"	CHECKED BY: Checker
SHEET NUMBER:	

**DP4.01**