

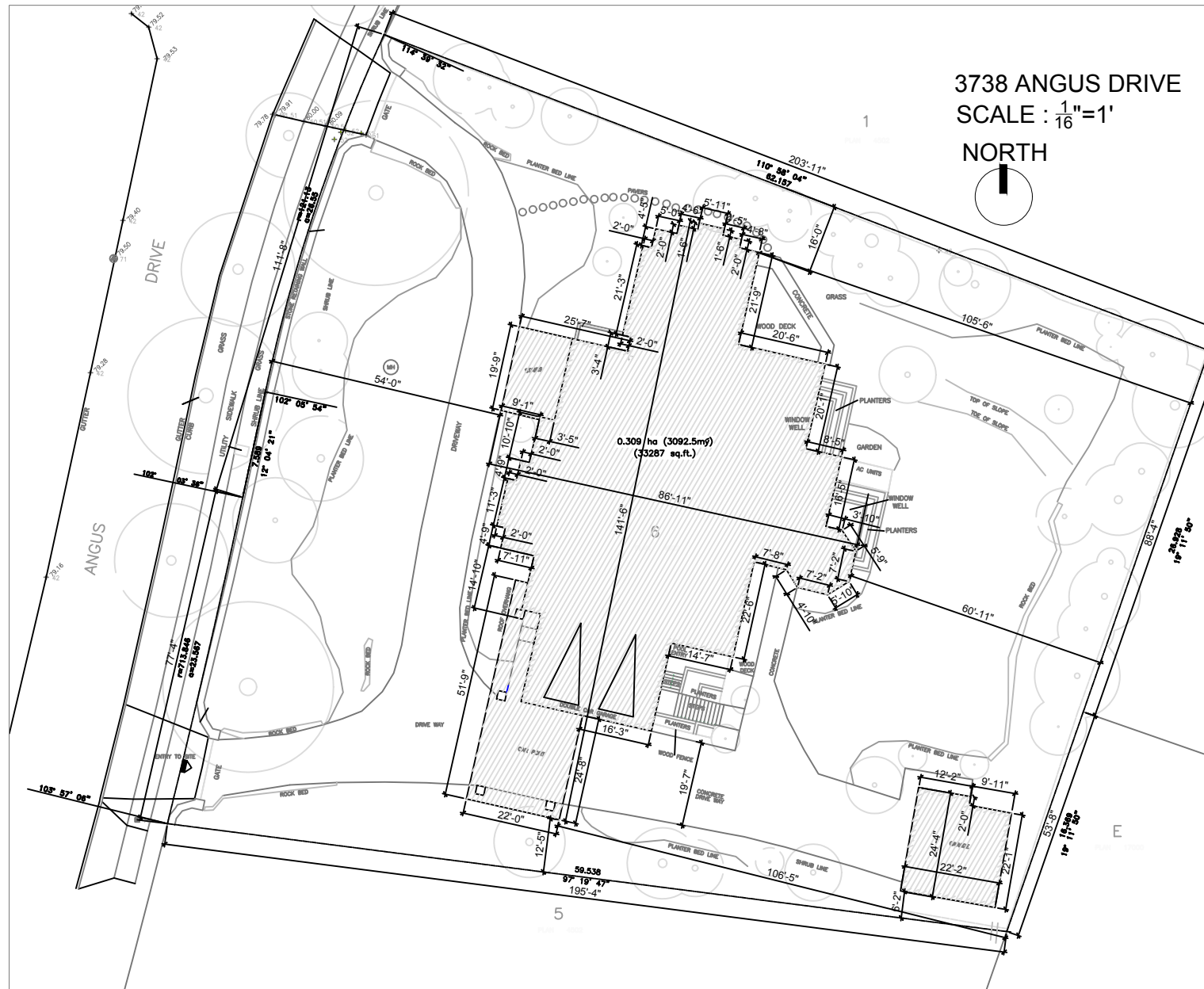

KEY MAP - NOT TO SCALE



3738 ANGUS DRIVE  
SCALE : 1/16"=1'  
NORTH



KEY MAP - NOT TO SCALE

ADDRESS:

3738 ANGUS DRIVE,  
VANCOUVER BC - V6J4H5

LEGAL DESCRIPTION :

Lot: 6  
Block :36  
Plan: VAP4502  
District Lot: 526  
Land District: 36

CLOSE PROXIMITY  
STREETS :

ANGUS DRIVE  
ALEXANDRA STREET  
MATTHEWS AVE

Revision		
No.	Date	Revision Notes
Project Name		
3738 Angus Drive - Secondary Suite Development		
Issue No. Date Issue Notes		
Drawing Title		
Site Map & Address		
Address		
200-1111 West Georgia Street, Vancouver, BC V6E 4S4 Canada T 604 688 8387   F 604 688 8377   info@holborn.ca		
Project Manager	Project ID	
Drawn By	AW/KB	Scale
Reviewed By	JT	VARIES
Date	28 May 2019	Drawing No.
		AD.01

