

No.	Date	Issued for
01	11 Feb 2019	Progress
02	4 Mar 2019	DP Application
03	13 Jun 2019	DP Revision

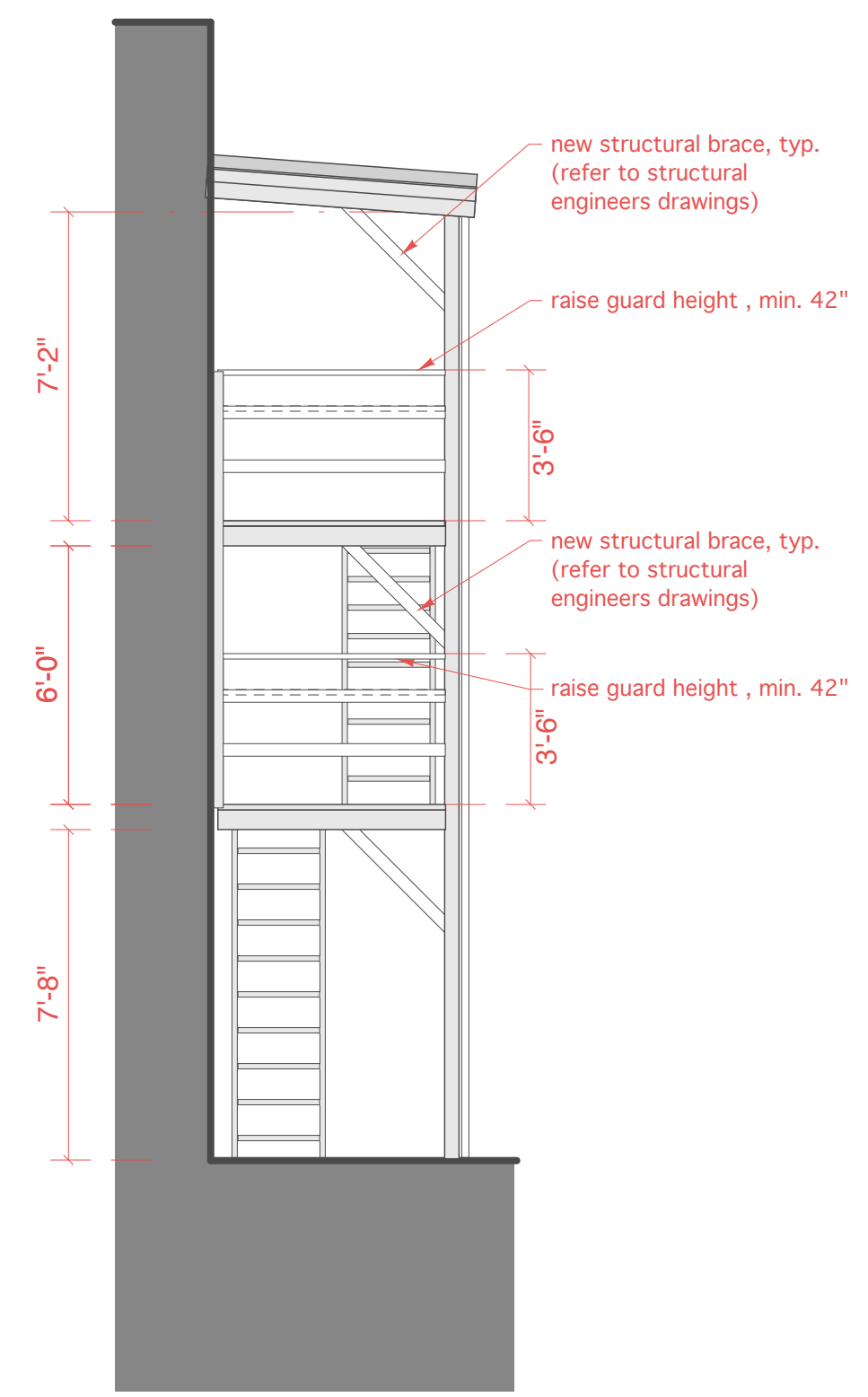

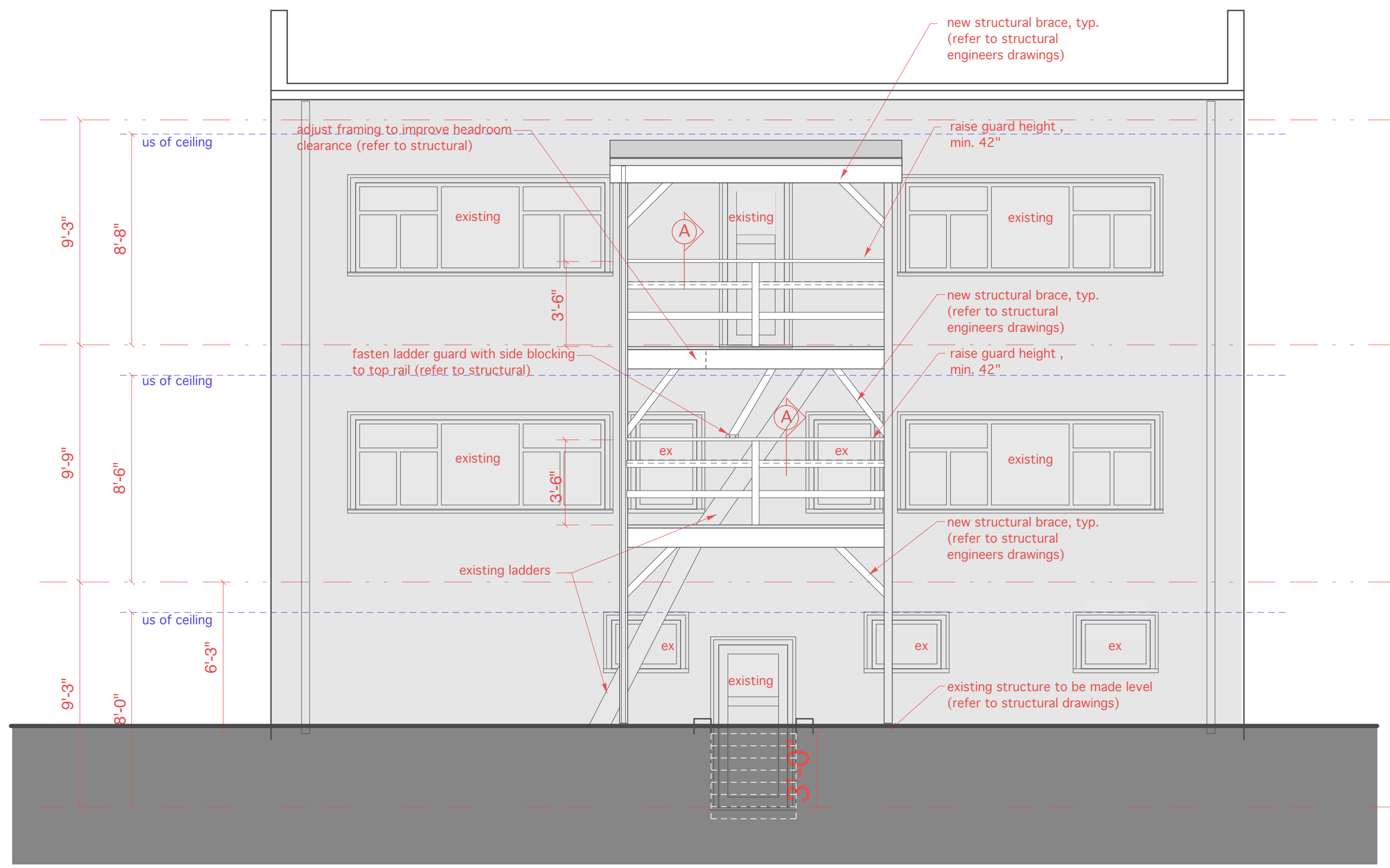

note  
 This drawing is the exclusive property of the architect and can be reproduced only with his permission. Any reproduction of the drawing must bear his name.  
 Contractor shall verify all dimensions, datum, and levels prior to commencement of work. All errors and omissions to be reported immediately to the architect.  
 Variations and modifications to the work shown on these drawings shall not be carried out without the approval of the architect.  
 consultants

**1 Fire Escape - West Elevation**  
 1/4" = 1'-0"

**Note:**  
 Repairs to firescape only, no changes to main building facade  
 Refer to structural drawings for additional requirements  
 All new wood framing to be pressure treated or pre-painted prior to installation

**Legend**

 existing

 repairs

**2 Fire Escape - East Elevation**  
 1/4" = 1'-0"

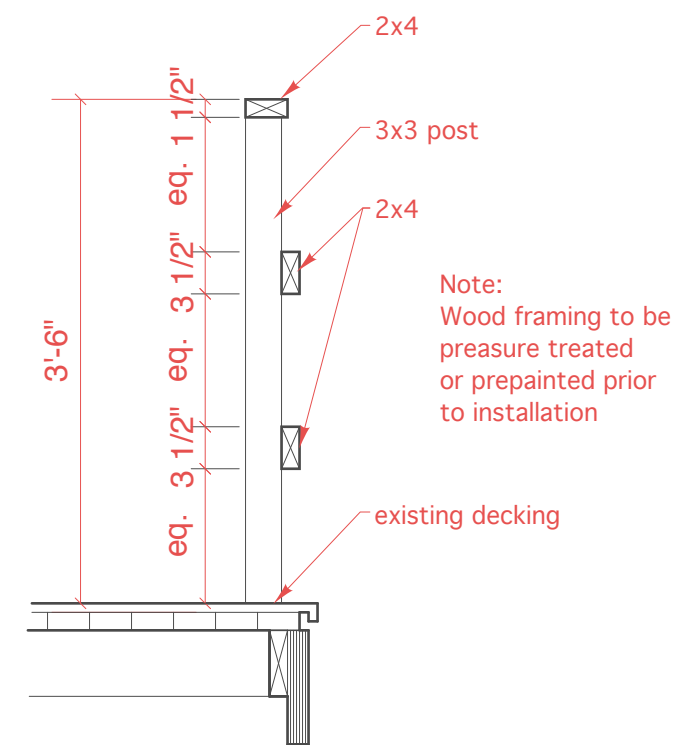

**A Railing - Section**  
 3/4" = 1'-0"

seal

blackwell architecture inc.  
 Suite 607 - 318 Homer St.  
 Vancouver, B.C., V6B 2V2  
 www.blackwellarchitecture.com  
 tel: 604.780.4489

project title  
**Fire Escape Repair & Record Dwg's of Basement Suite & Garages @ 3725 Cambie**  
 job code  
 scale  
 FSR  
 as noted

drawing title  
**Fire Escape Elevations**  
**A3.1**

No.	Date	Issued for
01	11 Feb 2019	Progress
02	4 Mar 2019	DP Application
03	13 June 2019	DP Revision

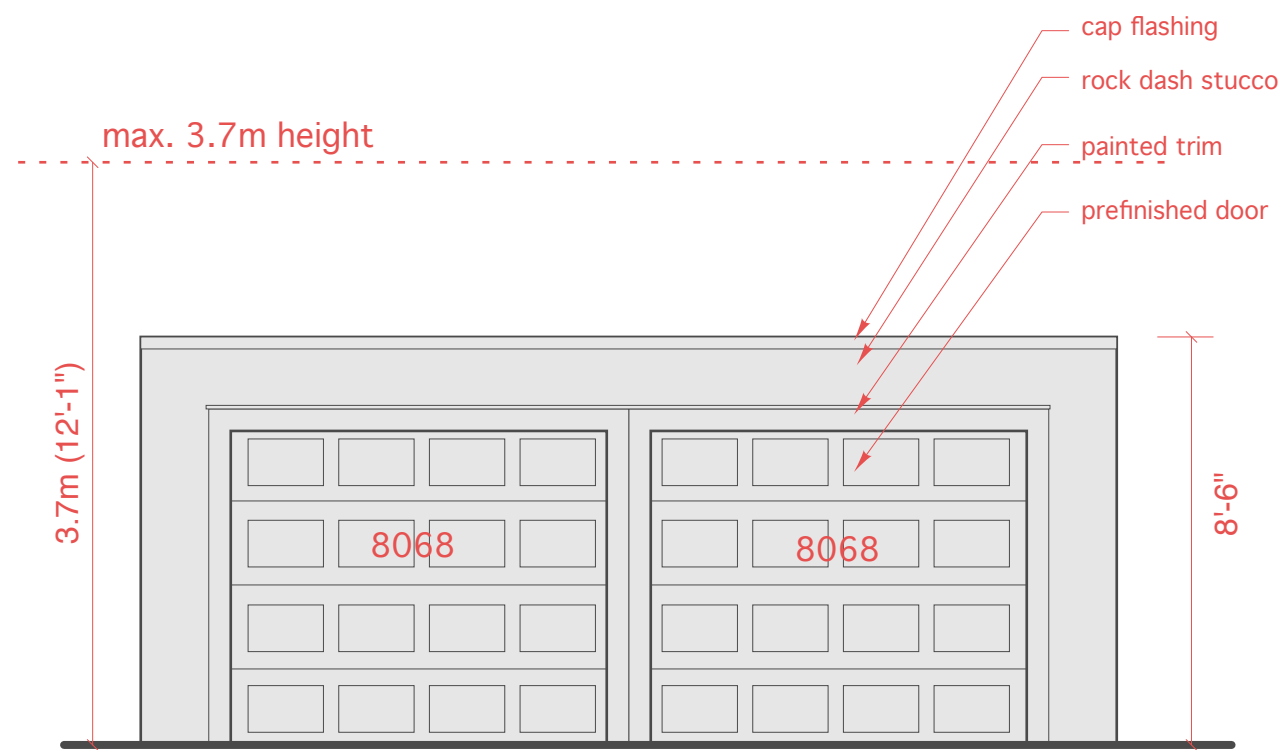

**1b** Ex. North Garage - West Elevation  
1/4" = 1'-0"



**1c** Ex. North Garage - N/S Elevations  
1/4" = 1'-0"



**1d** North Garage - East Elevation  
1/4" = 1'-0"

**note**  
This drawing is the exclusive property of the architect and can be reproduced only with his permission. Any reproduction of the drawing must bear his name.  
Contractor shall verify all dimensions, datum, and levels prior to commencement of work. All errors, and omissions to be reported immediately to the architect.  
Variations and modifications to the work shown on these drawings shall not be carried out without the approval of the architect.

consultants

seal

blackwell architecture inc.  
Suite 607 - 318 Homer St.  
Vancouver, B.C., V6B 2V2  
www.blackwellarchitecture.com  
tel: 604.780.4489

project title  
**Fire Escape Repair & Record Dwg of Basement Suite & Garages @ 3725 Cambie**  
job code  
scale  
FSR  
as noted  
drawing title

**Garage Elevations**  
**A3.2**

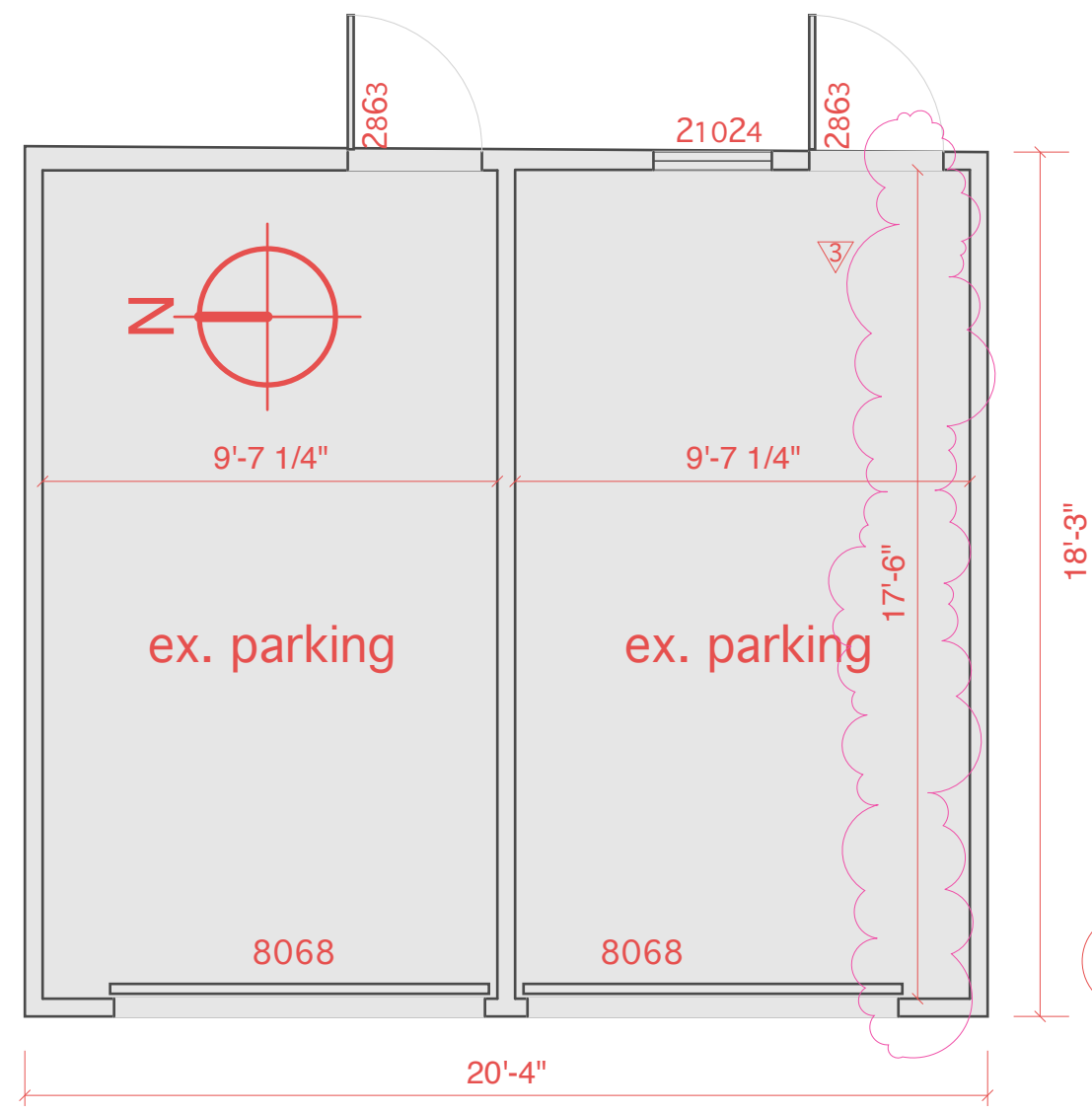

**1a** North Garage - Plan  
1/4" = 1'-0"

**Note:**  
Drawings for record purposes.  
No Changes proposed to existing garages

**Legend**  
existing

**2a** South Garage - Plan  
1/4" = 1'-0"

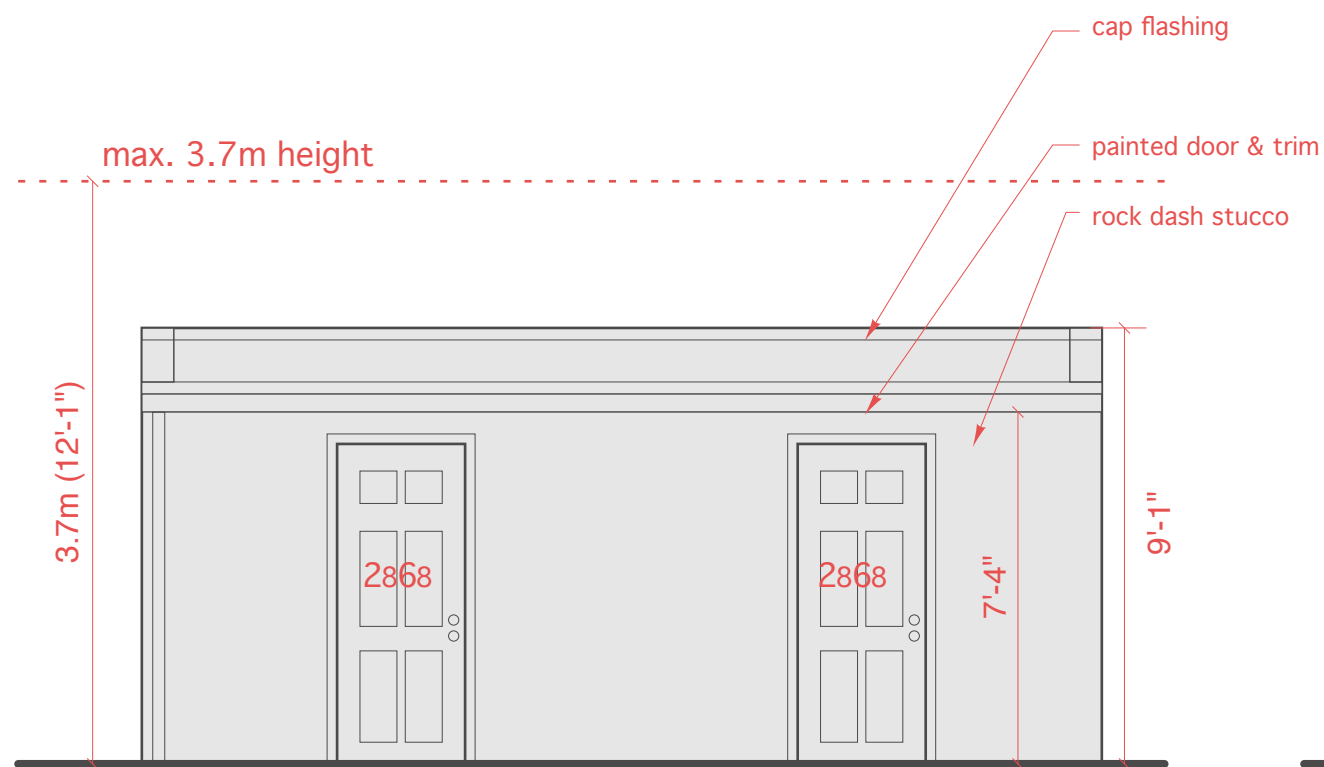
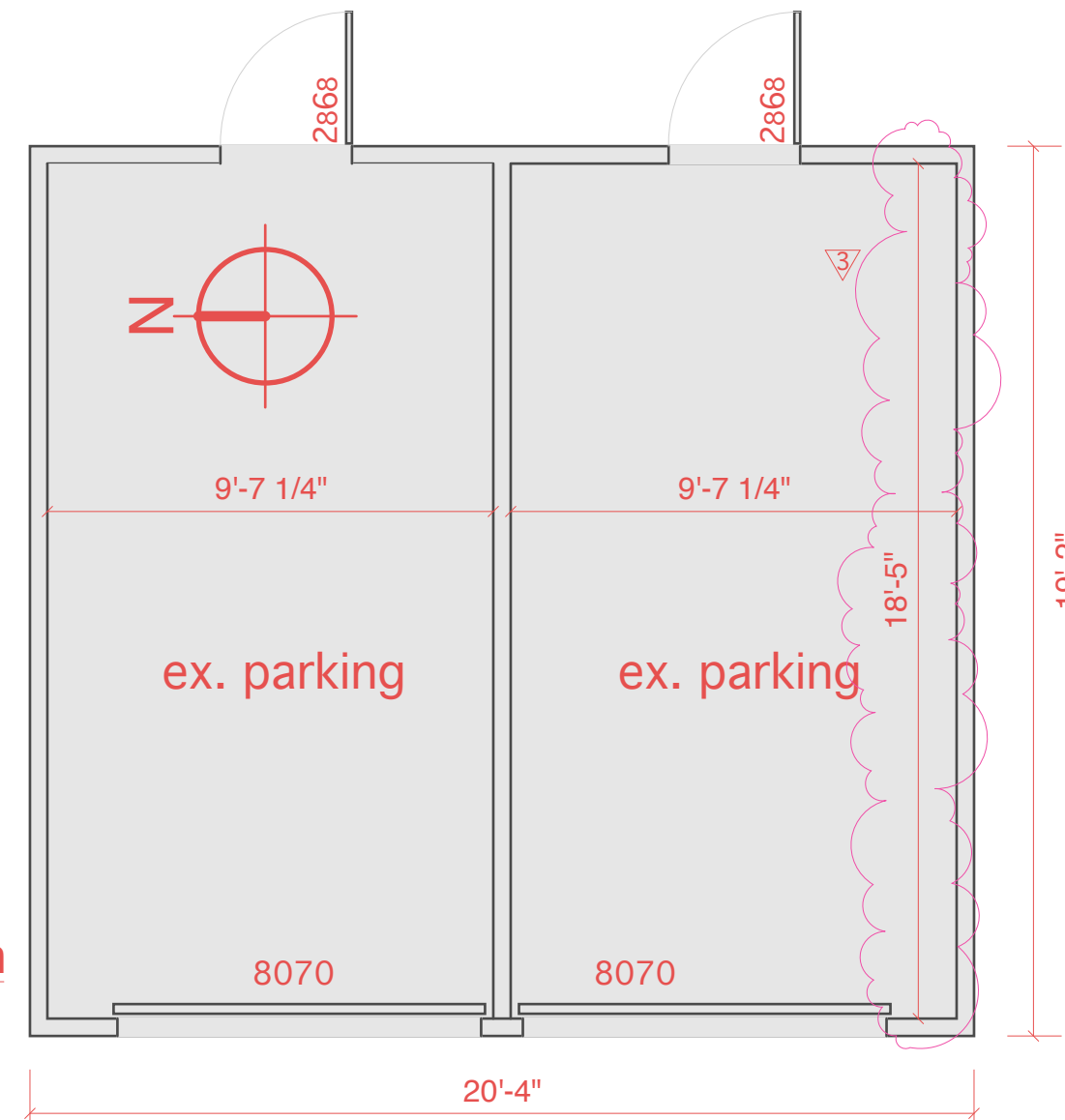

**2b** South Garage - East Elevation  
1/4" = 1'-0"

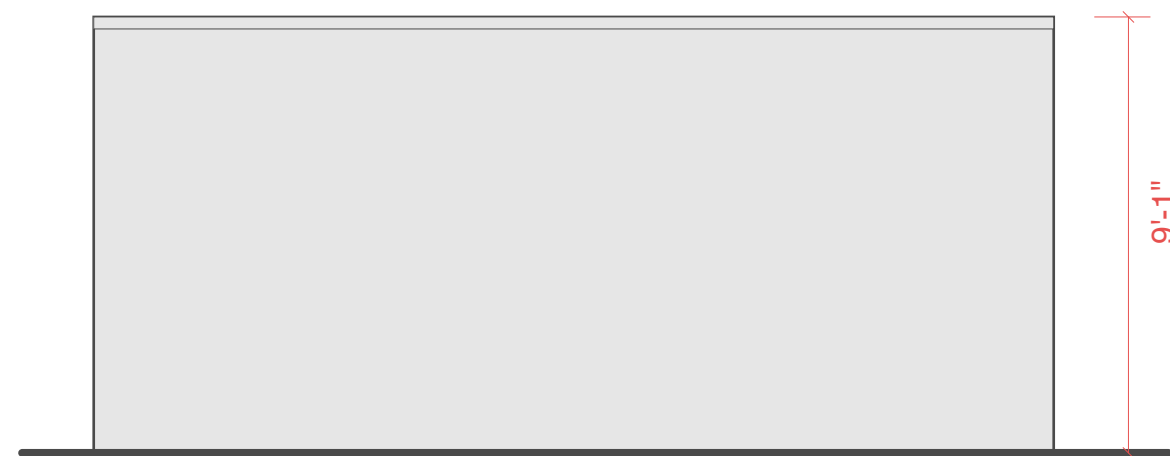

**2c** South Garage - N/S Elevation  
1/4" = 1'-0"



**2d** South Garage - West Elevation  
1/4" = 1'-0"