

© Copyright Reserved. This drawing and design are, and at all times remain, the property of Soroti Rasmussen Architects Inc. and can be reproduced only with written consent. This drawing must not be scaled. Contractors shall verify all dimensions prior to commencement of work, and any omissions or discrepancies shall be reported to the Architect

REVISION	DATE	ISSUE FOR
MARCH 8, 2018	REVIEW	
JUNE 17, 2018	SCAM PANELS PLACED AT ROOF	
JUN 18, 2018	ALUM CANOPY PLACED AT WINDOWS	
JUL 11, 2018	REVIEW	
JUL 18, 2018	MODIFIED PROJECT TITLE	

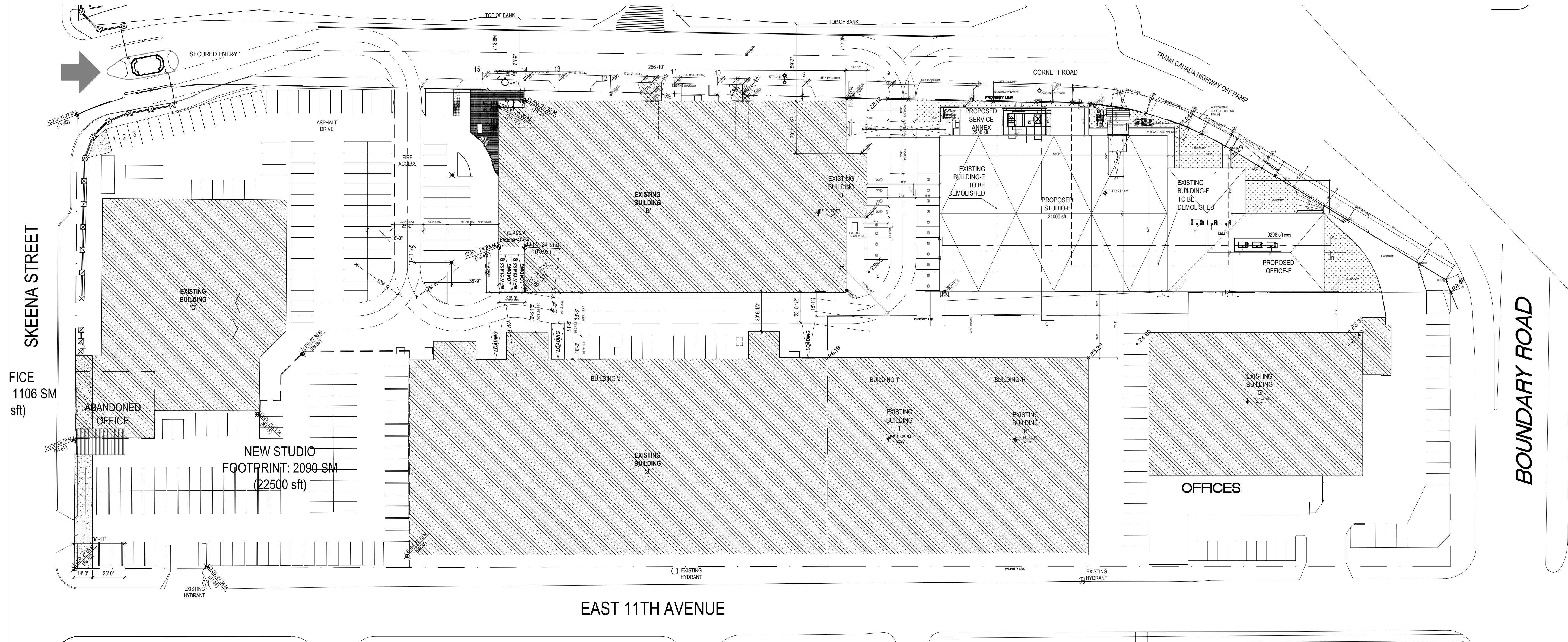
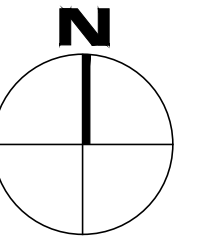

SKEENA STREET

ABANDONED OFFICE
1106 SM
(sft)

NEW STUDIO
FOOTPRINT: 2090 SM
(22500 sft)

EAST 11TH AVENUE

BOUNDARY ROAD

1 SITE PLAN - CONSOLIDATED
A0.03 1" = 40'-0"

TYPE OF WORK
**VANCOUVER FILM
STUDIO-E & OFFICE-F**
2626 SKEENA ST &
3596 CORNETT ROAD
CLIENTS DETAILS



120, 1412-7TH AVENUE, VANCOUVER
BRITISH COLUMBIA, CANADA V6H4H2
TEL. 604-681-4292 FAX: 604-681-4257
EMAIL ADDRESS: SRARCH@SRARCH.NET

SITE
PLAN
CONSOLIDATED

PROJECT No.: 7057
SCALE @ 22x34: AS NOTED
DRAWN BY: AK
DATE: MARCH 12, 2018
REVISION No.: 1

A0.03

© Copyright Reserved. This drawing and design are, and at all times remain, the property of Sorini Rasmussen Architects Inc. and can be reproduced only with written consent. This drawing must not be scaled. Contractors shall verify all dimensions prior to commencement of work, and any omissions or discrepancies shall be reported to the Architect

REVISION	DATE	ISSUE FOR
MAR 8, 2018	REVIEW	
JUN 07, 2018	SEAL PANELS PLACED AT ROOF	
JUN 18, 2018	ALUM CANOPY PLACED AT WINDOWS	
JUL 11, 2018	REVIEW	
JUL 18, 2018	MODIFIED PROJECT TITLE	

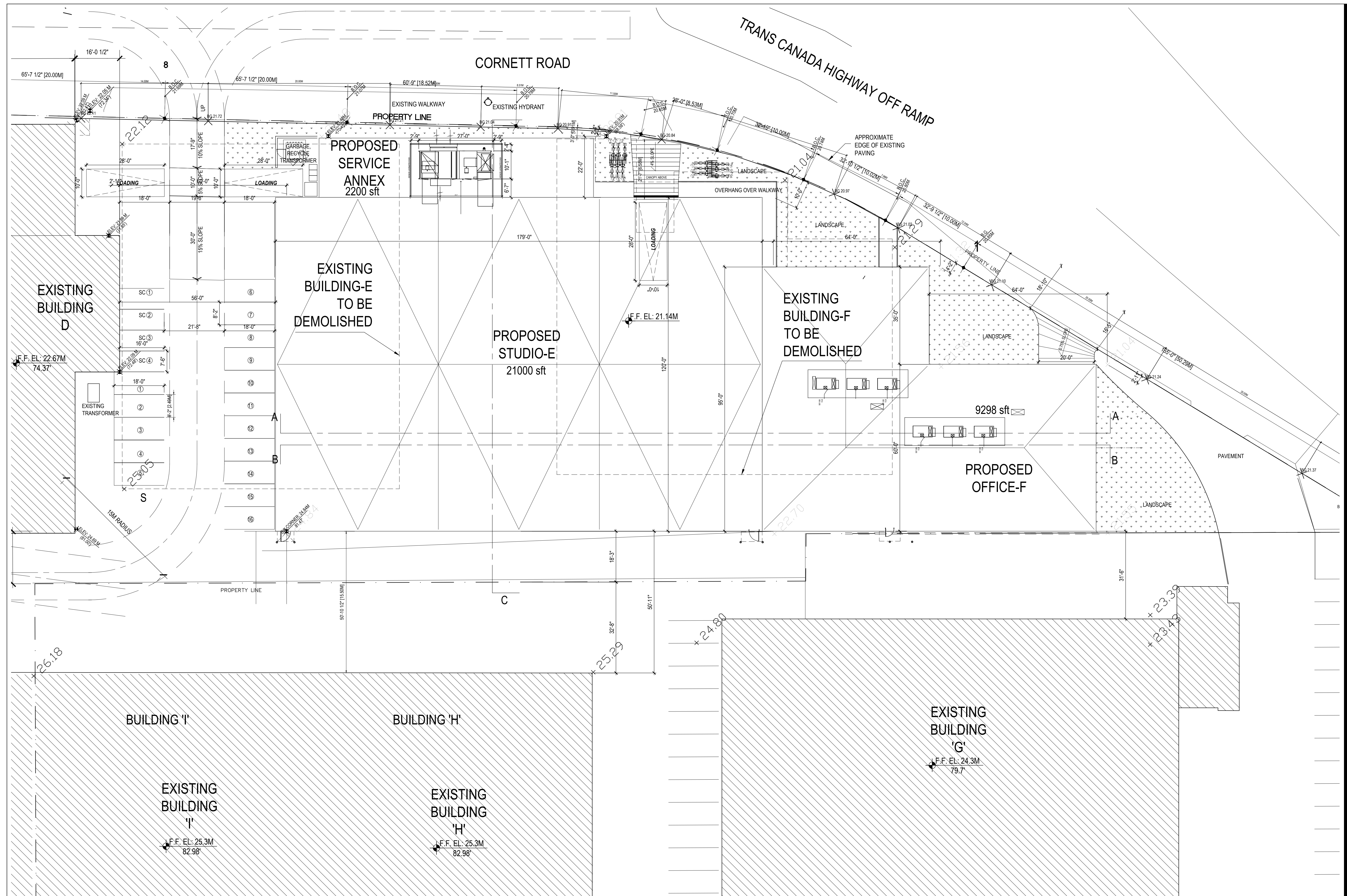
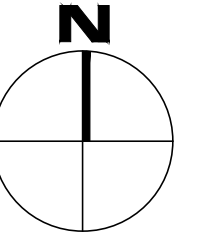

TYPE OF WORK
**VANCOUVER FILM
 STUDIO-E & OFFICE F**
 2626 SKEENA ST &
 3596 CORNETT ROAD
 CLIENTS DETAILS



120, 1412-7TH AVENUE, VANCOUVER
 BRITISH COLUMBIA, CANADA V6H4H2
 TEL: 604-681-4292 FAX: 604-681-4257
 EMAIL ADDRESS: SRARCH@SRARCH.NET

SITE PLAN

PROJECT No.:	7057
SCALE @ 22x34:	AS NOTED
DRAWN BY:	AK
DATE:	MARCH 6, 2018
REVISION No.:	1

1 SITE PLAN
 A0.04 1/32"=1'-0"

A0.04