

WINDOWS / SKYLIGHTS TO FSR - VBBL 2007 9.25.2.6.

SOUTH ELEVATION	124.64 SF
EAST ELEVATION	96.13 SF
NORTH ELEVATION	80.87 SF
WEST ELEVATION	320.28 SF
<b>TOTAL</b>	<b>621.92 SF</b>
621.92 SF : 2961.00 SF x 100 = 21.00 % > 15 %	

CONTRACTORS SHALL VERIFY ALL DIMENSIONS, DATUM AND LEVELS PRIOR TO THE COMMENCEMENT OF WORK. ALL ERRORS AND OMISSIONS TO BE REPORTED IMMEDIATELY TO EDG HOMES INC. VARIATIONS AND MODIFICATIONS TO THE WORK SHOWN ON THESE DRAWINGS SHALL NOT BE CARRIED OUT WITHOUT THE PRIOR APPROVAL OF THE OWNER.

P/E - PROPOSED / EXISTING GRADE  
O.H - OVERHANG  
T.Y.P. - TYPICAL  
TEMPERED SAFETY GLASS

**MATERIALS TYPICAL TO ALL FACADES**

SEE A8 FOR DETAILS

- 1 12" TRIM BOARD WITH 1"x8" AND 4" CROWN MOULDING
- 2 4"x8" WOOD BRACKETS w/ 2"x6" CAP (TYP)
- 3 8"x8" WOOD BRACKET (TYP) w/ 3" THICK TRIM BOARD
- 4 8'-0" RADIUS ARCHED 12" TRIM BOARD w/ 4" CROWN MOULDING (TYP)
- 5 BLACK DUROID ROOF SHINGLES (TYP)
- 6 GRANITE CHIMNEY w/ CONCRETE CAP AND METAL TOP
- 7 WOOD SOFFIT w/ CONTINUOUS VENT & INSECT STRIP (TYP.)
- 8 12" TRIM BOARD w/ 4"x8"x1-5" WOOD BRACKETS @ 24" O.C (TYP)
- 9 8" TRIM BOARD (TYP.)
- 10 EXTERIOR PLYWOOD PANELS (TYP.)
- 11 5" CONT. ALUMINUM GUTTER (TYP.)
- 12 12" TRIM BOARD w/ 4"x8"x12" WOOD BRACKETS @ 24" O.C (TYP.)
- 13 DOUBLE GLAZED VINYL WINDOWS w/ 2"x6" WINDOW TRIM, 2"x4" SILL w/ 1" BOTTOM TRIM (TYP.)
- 14 GRANITE POST w/ 4" CONG. CAP (TYP.)
- 15 3'-0" HIGH WOOD GUARDRAIL 2"x6" HORIZONTAL, 2"x4" UNDER, 2"x4" BOTTOM, 3"x3" @ 6 1/2" O.C (TYP)
- 16 WOOD STAIRS w/ 2"x12" TREADS & 1"x6" NOSING (TYP)
- 17 GRANITE PLANTER w/ 4" CONG. CAP (TYP.)
- 18 3"x6" BC DOOR #1930 w/ 2" CROWN MOULDING
- 19 EXTERIOR PLYWOOD PANELS ON B.U. TAPERED POSTS, TOP 1-8" BOTTOM 2-0" w/ 4" WOOD CAP (TYP.)
- 20 8'-0" RADIUS ARCHED 1-8" TRIM BOARD w/ 1"x8" AND 6" CROWN MOULDING
- 21 WOOD SHINGLES (TYP.)
- 22 1-8" HIGH WOOD GUARDRAIL 2"x6" HORIZONTAL, 2"x4" UNDER, 2"x4" BOTTOM, 3"x3" @ 6 1/2" O.C (TYP)
- 23 OVAL DOUBLE GLAZED VINYL WINDOW w/ 6" TRIM (TYP)
- 24 6"x6"x2-0" WOODEN BRACKETS @ 24" O.C (TYP)
- 25 12" TRIM BOARD w/ 4" CAP (TYP)
- 26 2"x12" WOODEN FASCIA w/ 6" CROWN MOULDING (TYP.)
- 27 3'-0" ALUMINUM GUARDRAIL 3"x3" @ 6 1/2" O.C



WEST ELEVATION

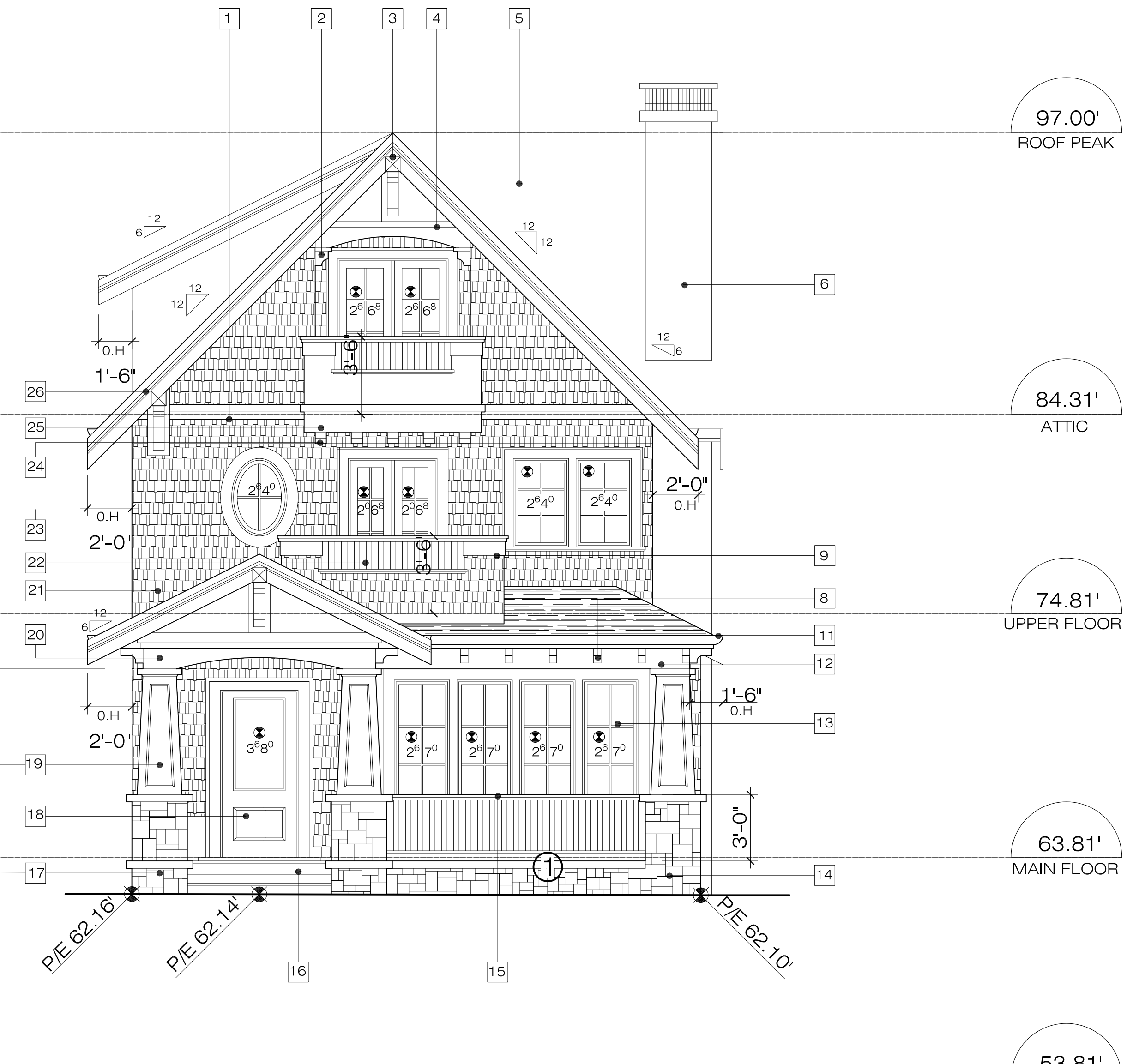

NORTH ELEVATION

5		
4		
3		
2		
1	DE	28/05/2019
	REV.	DATE



PROJECT:  
3472 WEST 1ST AVENUE  
VANCOUVER, BC

DRAWING:  
NORTH ELEVATION  
WEST ELEVATION

SCALE: 1/4" = 1'-0"

DATE: MAY 10, 2019

**A5**

CONTRACTORS SHALL VERIFY ALL DIMENSIONS, DATUM AND LEVELS PRIOR TO THE COMMENCEMENT OF WORK. ALL ERRORS AND OMISSIONS TO BE REPORTED IMMEDIATELY TO EDG HOMES INC. VARIATIONS AND MODIFICATIONS TO THE WORK SHOWN ON THESE DRAWINGS SHALL NOT BE CARRIED OUT WITHOUT THE PRIOR APPROVAL OF THE OWNER.

P/E - PROPOSED / EXISTING GRADE  
 O.H. - OVERHANG  
 T.Y.P. - TYPICAL  
 ◻ TEMPERED SAFETY GLASS

MATERIALS TYPICAL TO ALL FACADES  
 SEE A8 FOR DETAILS

- 1 12" TRIM BOARD WITH 1"x8" AND 4" CROWN MOULDING
- 2 4"x8" WOOD BRACKETS w/ 2"x6" CAP(TYP)
- 3 8"x8" WOOD BRACKET (TYP) w/ 3" THICK TRIM BOARD
- 4 8'-0" RADIUS ARCHED 12" TRIM BOARD w/ 4" CROWN MOULDING (TYP)
- 5 BLACK DURIOD ROOF SHINGLES (TYP)
- 6 GRANITE CHIMNEY w/ CONCRETE CAP AND METAL TOP
- 7 WOOD SOFFIT w/ CONTINUOUS VENT & INSECT STRIP (TYP.)
- 8 12" TRIM BOARD w/ 4"x8"x12" WOOD BRACKETS @ 24" O/C (TYP)
- 9 8" TRIM BOARD (TYP.)
- 10 3" EXTERIOR PLYWOOD PANELS (TYP.)
- 11 5" CONT. ALUMINUM GUTTER (TYP.)
- 12 12" TRIM BOARD w/ 4"x8"x12" WOOD BRACKETS @ 24" O/C (TYP.)
- 13 DOUBLE GLAZED VINYL WINDOWS w/ 2"x6" WINDOW TRIM, 2"x4" SILL w/ 1" BOTTOM TRIM (TYP.)
- 14 GRANITE POST w/ 4" CONC. CAP (TYP.)
- 15 3'-0" HIGH WOOD GUARDRAIL, 2"x8" HORIZONTAL, 2"x4" UNDER, 2"x4" BOTTOM, 3"x3" @ 6" O/C (TYP.)
- 16 WOOD STAIRS w/ 2"x12" TREADS & 1"x6" NOSING(TYP)
- 17 GRANITE PLANTER w/ 4" CONC. CAP (TYP.)
- 18 3"x8" BC DOOR #1930 w/ 2" CROWN MOULDING
- 19 EXTERIOR PLYWOOD PANELS ON B.U. TAPERED POSTS, TOP 1'-6" BOTTOM- 2'-0" w/ 4" WOOD CAP (TYP.)
- 20 8'-0" RADIUS ARCHED 1'-8" TRIM BOARD w/ 1"x8" AND 6" CROWN MOULDING WOOD SHINGLES (TYP.)
- 21 1'-6" HIGH WOOD GUARDRAIL, 2"x8" HORIZONTAL, 2"x4" UNDER, 2"x4" BOTTOM, 1"x4" UNDER, 3"x3" @ 6" O/C (TYP.)
- 22 OVAL DOUBLE GLAZED VINYL WINDOW w/ 6" TRIM (TYP)
- 23 6"x8"x2'-0" WOODEN BRACKETS @ 24" O/C (TYP.)
- 24 12" TRIM BOARD w/ 4" CAP(TYP)
- 25 2"x12" WOODEN FASCIA w/ 6" CROWN MOULDING (TYP.)
- 26 3'-6" ALUMINUM GUARDRAIL 3"x3" @ 6" O/C

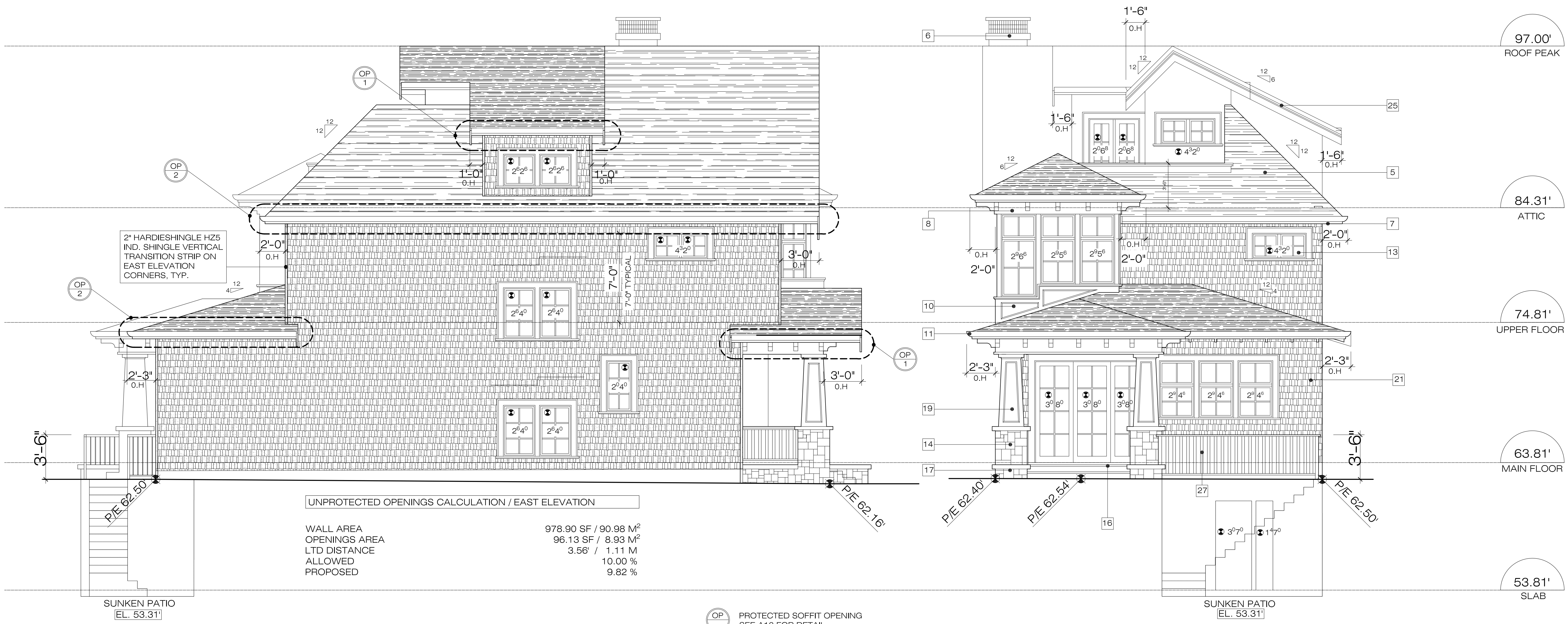

UNPROTECTED OPENINGS CALCULATION / EAST ELEVATION

WALL AREA	978.90 SF / 90.98 M <sup>2</sup>
OPENINGS AREA	96.13 SF / 8.93 M <sup>2</sup>
LTD DISTANCE	3.56' / 1.11 M
ALLOWED	10.00 %
PROPOSED	9.82 %

EAST ELEVATION

SOUTH ELEVATION

HARDIESHINGLE HZ5  
 IND. SHINGLE, 1 HR F.R.R.

5		
4		
3		
2		
1	DE	28/05/2019
	REV.	DATE



PROJECT:  
 3472 WEST 1ST AVENUE  
 VANCOUVER, BC

DRAWING:  
 SOUTH ELEVATION  
 EAST ELEVATION

SCALE: 1/4" = 1'-0"

DATE: MAY 10, 2019

A6