

AERIAL PHOTO

SITE CONTEXT

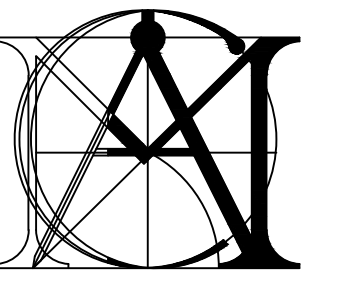
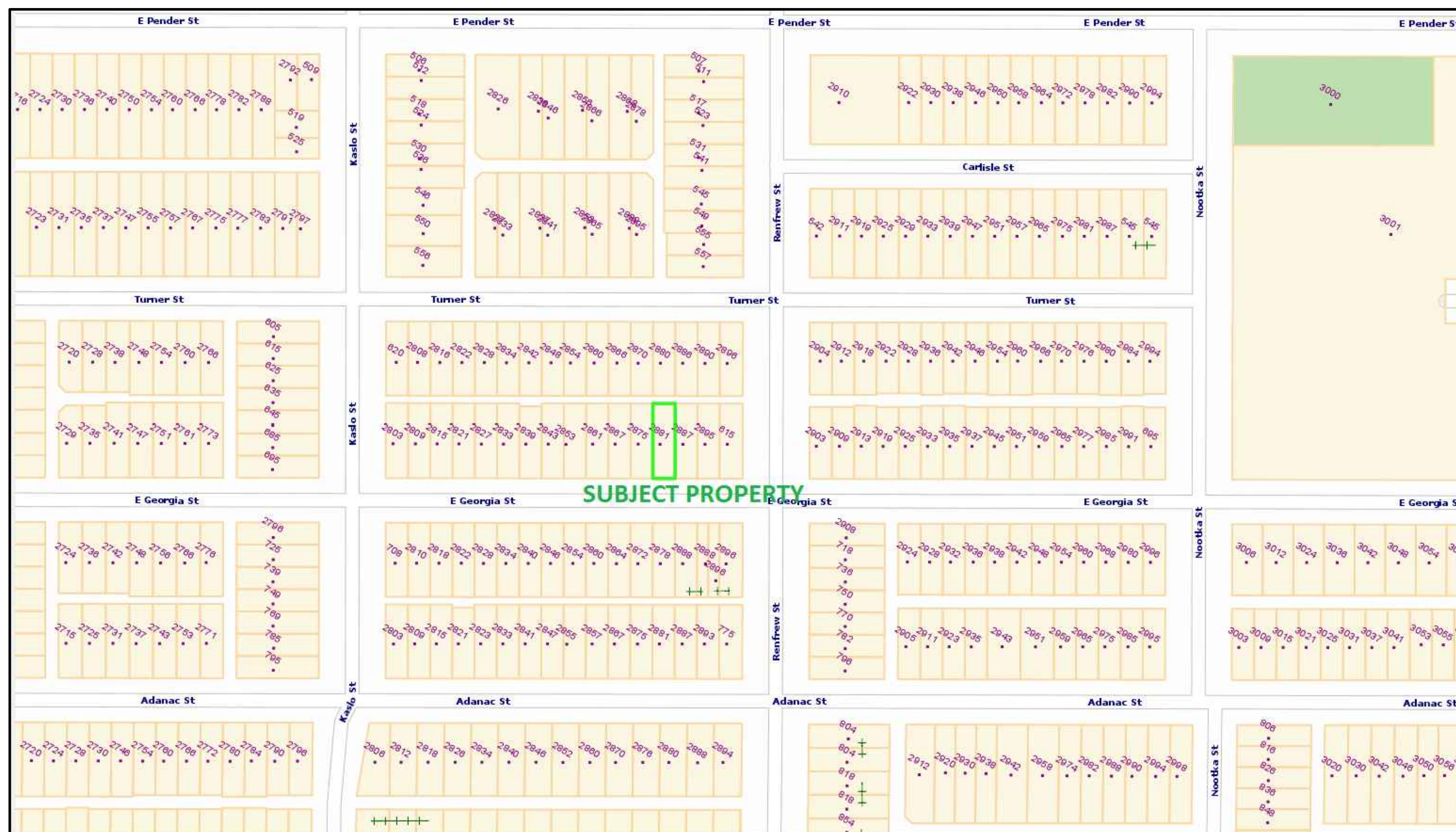

MATTHEW CHENG ARCHITECT INC.

Unit 202 - 670 EVANS AVENUE
VANCOUVER, BC V6A 2K9
Tel: (604) 731-3012 / Fax: (604) 731-3908
Cel: (604) 649-0669 / Email: matthew@mcai.ca

THIS DRAWING SHALL NOT BE SCALED. THE GENERAL CONTRACTOR SHALL VERIFY ALL DIMENSIONS AND LEVELS PRIOR TO COMMENCEMENT OF WORK. ALL ERRORS AND OMISSIONS SHALL BE REPORTED IMMEDIATELY TO THE ARCHITECT. COPYRIGHT RESERVED. THIS PLAN AND DESIGN ARE AND AT ALL TIMES REMAIN THE EXCLUSIVE PROPERTY OF MATTHEW CHENG ARCHITECT INC. AND MAY NOT BE USED OR REPRODUCED WITHOUT PRIOR WRITTEN CONSENT.

No Date Revision

Consultants

Project Title
2881 E. GEORGIA VANCOUVER, BC RS-1

Sheet Title
CONTEXT PLAN AERIAL PHOTO

Drawn:

PH/HC

Checked:

MC

Scale:

N.T.S

Project Number:

Revision Date:

Dwg. No.

Print Date:
MAR. 25, 2019

A01

PROJECT DATA

CIVIC ADDRESS:	2881 EAST GEORGIA AVE, VANCOUVER, BC
LEGAL DESCRIPTION:	LOT 20 OF LOT 81 TOWN OF HASTINGS SUBURBAN LANDS, PLAN 485
GENERAL DESIGN CONSIDERATION:	CONSTRUCTED PRIOR TO 1940,

SCHEDULE OF COMPARISON (DEVELOPMENT DATA SUMMARY)

DESCRIPTION	REQUIRED/PERMITTED	PROPOSED
2 FAMILY DWELLING+INFILL	MIN 306 SM	3477.41 SF (323.07 SM)
TOTAL SITE AREA	3625.88 SF (336.86 SM)	3477.41 SF (323.07 SM)
SITE SIZE	32.99 X 109.92 (EXISTING)	32.99 X 105.42 (AFTER DEDICATION)
ZONING	RS-1	RS-1
FRONTAGE	NOT APPLICABLE	NOT APPLICABLE
HEIGHT	10.7 m (35.09 ft)not more than 2 storeys	7.857m (25.78')
FRONT YARD	min.depth equal to the average two adjacent sites	12.00' (3.658 M)
SIDE YARD	10% OF WIDTH (3.281')	WEST SIDE: 3.281' (1.000 M) EAST SIDE: 5.040' (1.540 M)
REAR YARD	NOT APPLICABLE	NOT APPLICABLE
FSR (INFILL OPTION)	FSR TOTAL: 0.85 + 2% CLADDING 3082.00 SF + 61.64 SF 3143.64 SF INFILL 0.25 (MAX 84.22SM)	3128.9SF (290.69 SM) FRONT UNIT (UNIT A):1044.60 SF REAR UNIT (UNIT B):1121.30 SF INFILL (UNIT C): 963.00 SF EXISTING HOUSE: 1560.03 SF
MAIN BUILDING AND INFILL SEPARATION	4.23	16 FEET
INFILL WIDTH	4.23	80% OF SITE WIDTH 26.43 FEET
INFILL FLAT ROOF	4.2.4 (c)	60% OF FIRST STORY
INFILL HEIGHT	4.2.4 (c)	5.8 METERS (19 FEET)
FLOOR BELOW FINISH GRADE	4.7.3(f)	CEILING HEIGHT NO MORE THAN 1.2 M
BUILDING DEPTH	5.6	45% OF SITE DEPTH (47.439')
SITE COVERAGE OF BUILDING	5.5	45% OF SITE AREA (1631.646 SF)
		1612.25 SF (149.787 SM) MAIN BLDG: 855.00 SF INFILL & GARAGE: 757.25 SF