

SURVEY PLAN OF LOT D  
DISTRICT LOT 744  
NEW WESTMINSTER DISTRICT, PLAN 6895

CIVIC ADDRESS  
1727 EAST 22ND AVENUE  
VANCOUVER, B.C.

ZONING: RT-10

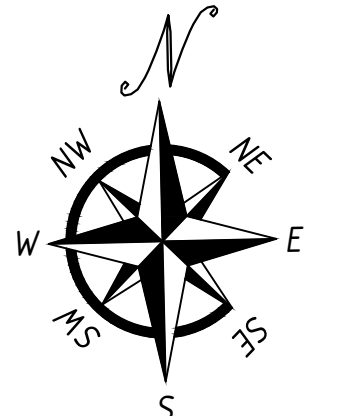
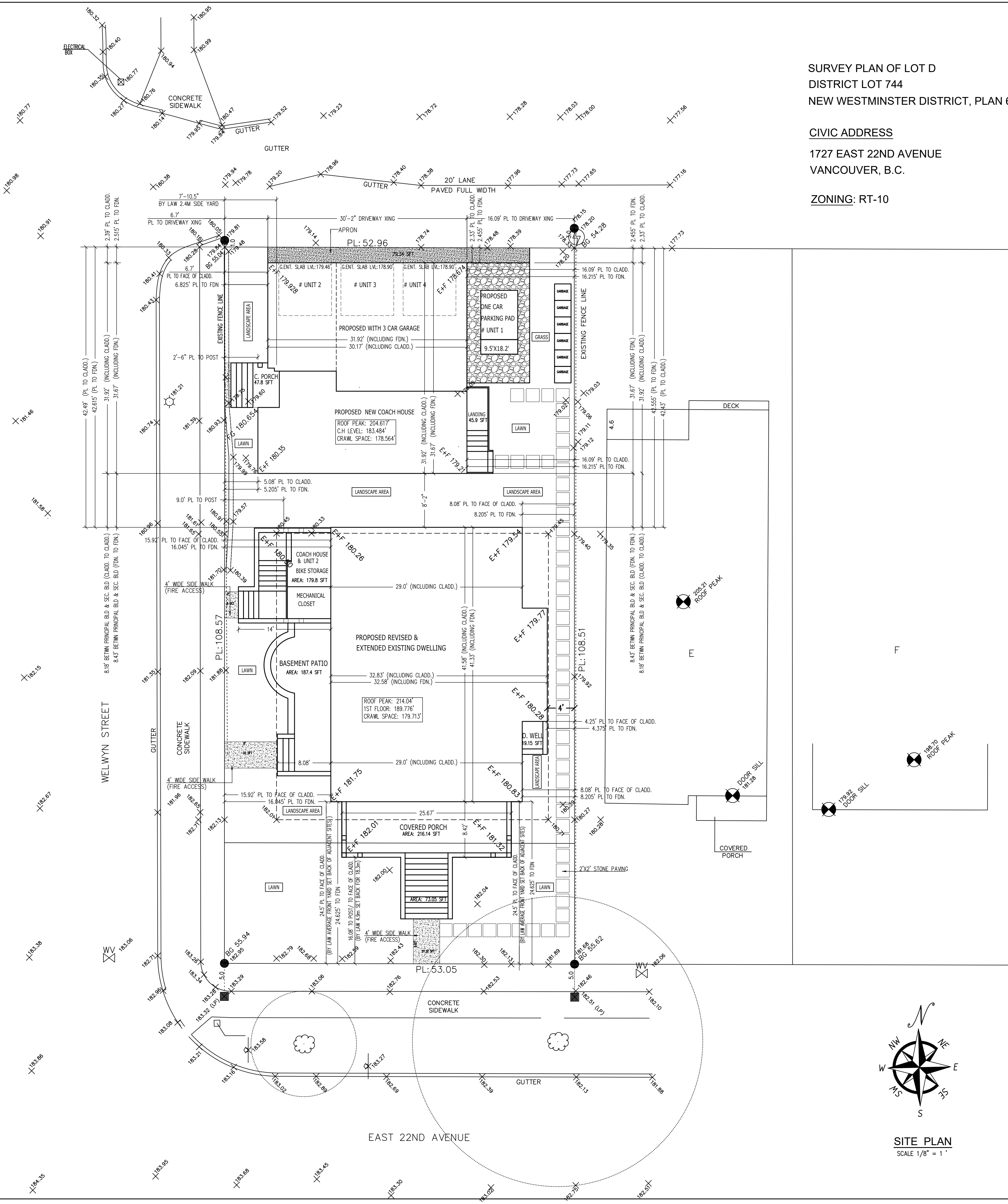

SITE PLAN  
SCALE 1/8" = 1'

LOT AREA: 5753 SFT TOTAL ALLOWABLE FSR : 80 % OF LOT AREA = 80% OF 5753 SFT = 4602.4 SFT EXCLUSION AREA : 2 % OF TOTAL FSR= 2 % OF 4602.4 = 92.04 SFT				
EXISTING / PROPOSED FLOOR AREA COMPARISON				
LEVEL	EXISTING	PROPOSED	DIFFERENCE	
PRIMARY BUILDING	BASEMENT (UNIT # 3)	1205.82 SFT	1271.58 SFT	65.76 SFT
	MAIN FLOOR PLAN (UNIT 1 & UNIT 2)	1205.82 SFT	1271.58 SFT	65.76 SFT
	2ND FLOOR PLAN (UNIT 1 & UNIT 2)	903.49 SFT	1096.23 SFT	192.74 SFT
	SUB-TOTAL	3315.13 SFT	3639.39 SFT	324.26 SFT
SECONDARY BUILDING	MAIN FLOOR PLAN (UNIT 4)	—	451.56 SFT	
	2ND FLOOR PLAN (UNIT 4)	—	602.58 SFT	
SUB-TOTAL	—	1054.14 SFT	1054.14 SFT	
ACTUAL PROPOSED FSR	3315.13 SFT	4693.53 SFT	1378.40 SFT	
EXCLUSION AREA : 2 % OF TOTAL FSR		92.04 SFT		
TOTAL PROPOSED FSR		4601.49 SFT		
TOTAL ALLOWABLE FSR		4602.40 SFT		

ZONE RT - 10 LOT AREA: 5753 SFT		
	REQUIRED/ PERMITTED	PROPOSED
TOTAL FSR (80%)	4602.40 SFT	4601.49 SFT
SITE COVERAGE (45%)	2588.85 SFT	2239.14 SFT
IMPERMEABLE AREA (70%)	4027.10 SFT	3138.89 SFT
FRONT YARD FOR 18.3m WIDE SITE (22nd AVE)	16'-1" (MIN 4.9M)	16'-1"
FRONT YARD TO MATCH ADJACENT SITE (22nd AVE)	24'-6" (7.46M)	16'-1"
REAR YARD (LANE)	2'-0"	2'-4"
PRIMARY BUILDING SIDE YARD (WELWYN ST.)	7'-10" (2.4M)	9'-0"
SECONDARY BUILDING SIDE YARD (WELWYN ST.)	7'-10" (2.4M)	5'-1"
SIDE YARD (EAST)	3'-11" (1.2M)	4'-3"
HEIGHT	REQUIRED/ PERMITTED	PROPOSED
PRIMARY BUILDING	35'-1" (10.7M)	34'-6"
SECONDARY BUILDING	25'-3" (7.7M)	25'-1"

TOTAL PARKING STALLS	4.0 STALLS	4.0 STALLS
EXTERNAL PARKING AREA		155.0 SFT
ENCLOSED PARKING AREA		516.0 SFT
TOTAL PARKING AREA	1727 SFT (MAX. 30%)	671.0 SFT
BIKE PARKING	5.0 STALLS	5.0 STALLS

FLOOR AREA STATEMENT				
	BASEMENT	LEVEL 1	LEVEL 2	TOTAL AREA
UNIT 1	—	576.38	679.63	1256.01
UNIT 2	—	695.2	416.6	1111.8
UNIT 3	1271.58	—	—	1271.58
COACH HOUSE	—	451.56	602.58	1054.14
SUB TOTAL				4693.53
EXCLUSION AREA : 2 % OF TOTAL FSR				92.04 SFT
TOTAL FSR				4601.49 SFT

SITE ADDRESS: 1727 EAST 22ND AVENUE (PRIMARY BLD), VANCOUVER, BC  
1727 EAST 22ND AVENUE (SECONDARY BLD), VANCOUVER, BC

DRAWING TITLE: SITE PLAN	SCALE: 1/8"=1'-0"	DRAWN BY: ASIT	DATE: MAR 18, 2019
BUILDER: VARINDER PHONE: 604 961 1512	DRAWING NUMBER: A 002		

	MAPLE BUILDING DESIGN AND CONSULTING (MBDC) This drawing/design is at all times the exclusive property of Maple Building Design and Consulting. It may not be used or duplicated without written consent.	6608 MAIN STREET, Vancouver, B.C., V5X 3H2 Phone/Fax 604-323-2572 604-771-6650 Fax 604-324-2572 E-mail asit@shaw.ca
--	--	---