

#	Date (yyyymmdd)	Revision Description	Appr.
1	2018/12/12	ADDRESS CITY'S COMMENTS	SLQ

A	Date (yyyymmdd)	Issue Description	Appr.
A	2018/10/10	ISSUED FOR DP	SLQ

Seal

Project Info
INFILL HOUSE DESIGN
 Address
1530 W 26TH AVE., VANCOUVER, BC

Sheet Info
PROPOSED INFILL ELEVATIONS

Job No.	WB18042	Drawn by	DRAFTER
Scale	AS SHOWN	Checked by	CHECKER

Drawing Identification
A10
 Sheet 10 of 12 Rev 1

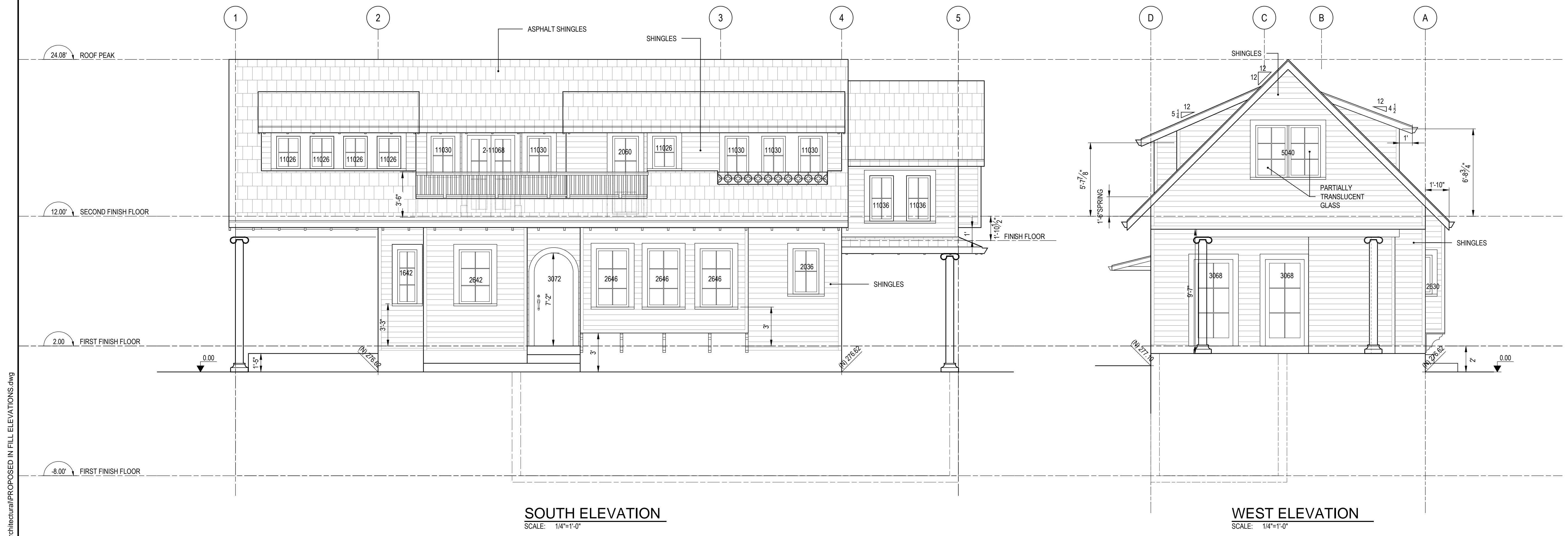

SPATIAL SEPARATION CALCULATION

	LIMITING DISTANCE, M	AREA OF EXPOSING BUILDING FACE, M ²	PERMITTED MAX. AGGREGATE AREA OF GLAZED OPENING, M ²	PROPOSED AGGREGATE AREA OF GLAZED OPENING, M ²
WEST ELEVATION	1ST FLOOR 6.0, 7.0, 10.0 2ND FLOOR 3.0, 11.0	36.05	16.77X69%+2.08X84%+1.25X100% (13.81+0.77)X20%+(0.78+0.58)X100%= 18.84	6.27

SPATIAL SEPARATION CALCULATION

	LIMITING DISTANCE, M	AREA OF EXPOSING BUILDING FACE, M ²	PERMITTED MAX. AGGREGATE AREA OF GLAZED OPENING, M ²	PROPOSED AGGREGATE AREA OF GLAZED OPENING, M ²
EAST ELEVATION	1ST FLOOR 3.0, 5.0 2ND FLOOR 1.5, 3.0	39.48	24.06X20%+1.25X50% +0.58X8%+0.77X20%= 6.04	4.21

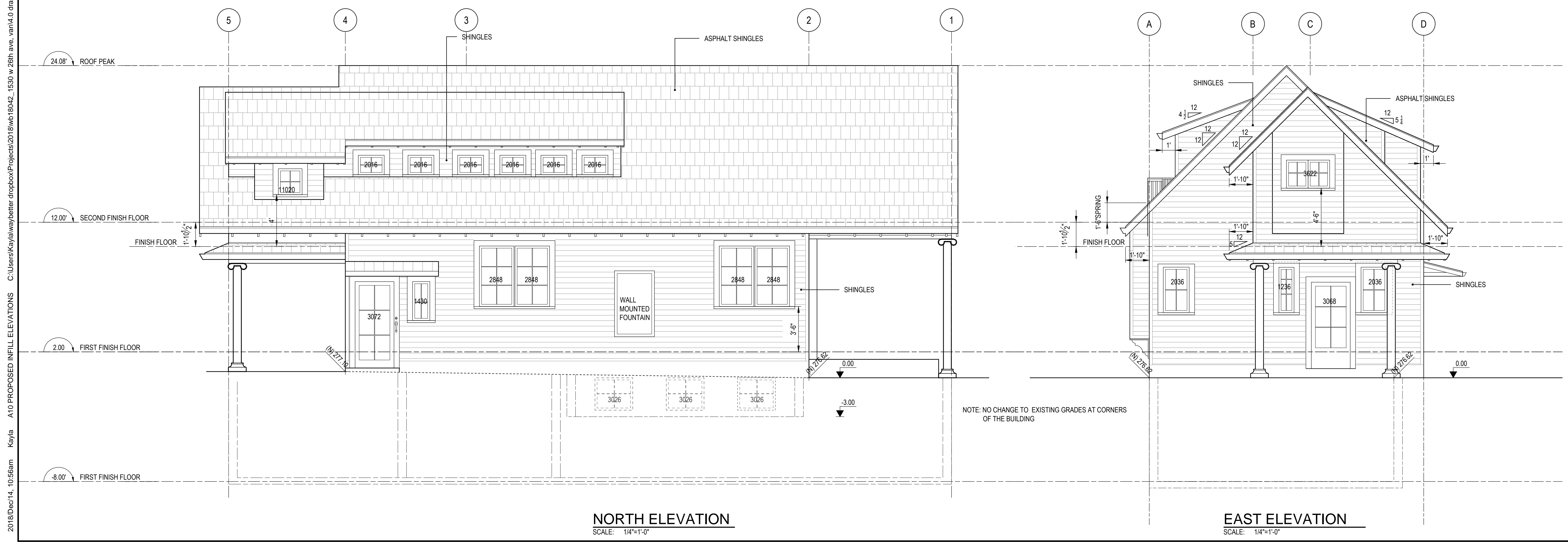

NOTE: NO CHANGE TO EXISTING GRADES AT CORNERS OF THE BUILDING

2018/Dec/14, 10:56am Kayla A10 PROPOSED INFILL ELEVATIONS C:\Users\Kayla\waybetter dropbox\Projects\2018\wb18042_1530 w 26th ave, van4.0 drawings & specs\working Drawings\Architectural\PROPOSED INFILL ELEVATIONS.dwg