

Plant List

| EXPOSURE (EXP.): | TYPE: | SIZE: |
|------------------|---------------------|------------------------|
| S-sun | B-biennial | gal=gallon pot size |
| Sh-shade | C-coniferous | cal=trunk caliper size |
| PSH-part shade | D-deciduous | ht=height |
| | E-evergreen | SPACING: |
| | V-vine | oc=on center |
| | G-ground cover | |
| | Gr-ornamental grass | |
| | P-perennial | |
| | S-shrub | |
| | T-tree | |

-SUPPLY AND INSTALLATION OF PLANTS SHALL CONFORM TO B.C.L.N.A. & B.C.S.L.A. STANDARDS
 -PLANT SUBSTITUTIONS SHALL BE APPROVED BY VAN DE POLL GARDEN DESIGN OR BY CLIENT

| KEY | BOTANICAL NAME | COMMON NAME / REMARKS | QNTY | SIZE | SPACING | TYPE | EXP. |
|-----|---|---|------|---------|----------|-------|------------|
| A | Acer palmatum dissectum atropurpureum | Red Laceleaf Maple / lacy fine red-purple lvs, weeping form | 1 | 7 gal | per plan | DS | S, Sh |
| B | Acer palmatum 'Sanguakaku' | Corn Bark Maple / bright cream-gm lobed lvs, pinkish bark | 1 | 7 gal | per plan | DT | S, Sh |
| C | Azalea Japonica 'Helen Close' | Evergreen Azalea / white trumpet flws, w/ pale yellow blotch, spring, compact | 7 | 2 gal | 2'0"oc | ES | S, PSh |
| E | Carex 'Evergold' | Variegated Japanese Sedge / cream gm striped lvs | 18 | 1 gal | 18-24"oc | Gr | S, Sh |
| F | Carex 'Ice Dance' | Variegated Japanese Sedge / low, tufted mound of dk gm grassy lvs, edged in white | 42 | 1 gal | 18-24"oc | Gr | S, Sh |
| G | Chosya temata | Mexican Orange Blossom / white scented flws-May, glossy lvs | 1 | 3 gal | 3'6"oc | ES | S, Sh, PSh |
| H | Euphorbia characias wulfenii | Evergreen Spurge / gm-yellow flw clusters-early spring, leathery lvs | 9 | 1 gal | 2'6"oc | ES, P | S, PSh |
| I | Hydrangea paniculata 'Kyushu' | Pee Gee Hydrangea / long cone-like creamy-white flw clusters-summer, compact form | 1 | 3 gal | per plan | DS | S, Sh |
| J | Lavendula stoechas | Spanish Lavender / mauve flws, wavy petals-summer, grey lvs | 6 | 1 gal | 2'0"oc | ES | S |
| K | Ophiopogon planiscapus 'Nigrescens' | Black Mondo Grass / jet-black grassy tufts, short, pale-pink flw spikes-summer | 15 | 1 gal | 12"oc | P, EG | PSh |
| L | Polystichum polyblepharum | Japanese Tassel Fern / wide glossy green feathery fronds | 3 | 1 gal | 2'6"oc | ES | Sh, PSh |
| M | Skimmia japonica 'Kew White' | Skimmia / leathery lvs, fragrant white flws-spring, white fall fruit | 2 | 3 gal | 4'0"oc | ES | Sh, PSh |
| N | Stewartia pseudocamellia 'REPLACEMENT TREE' | Japanese Stewartia / white flws-June, orange center, red fall lvs | 1 | 6cm cal | per plan | DT | S, PSh |

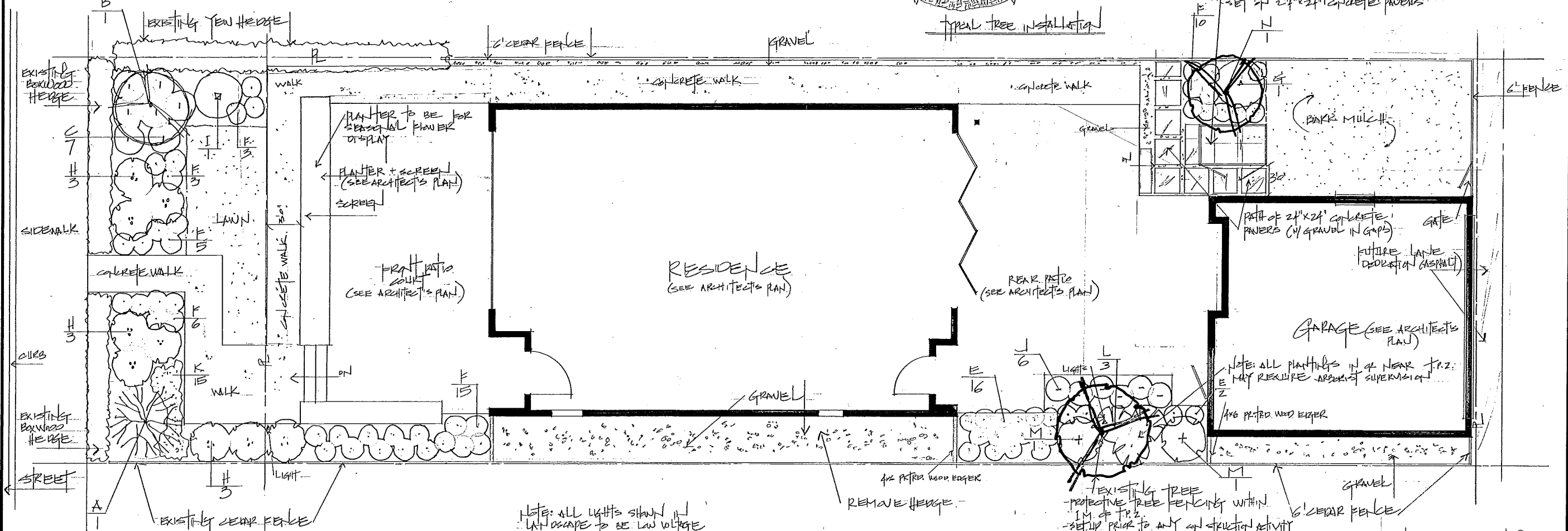
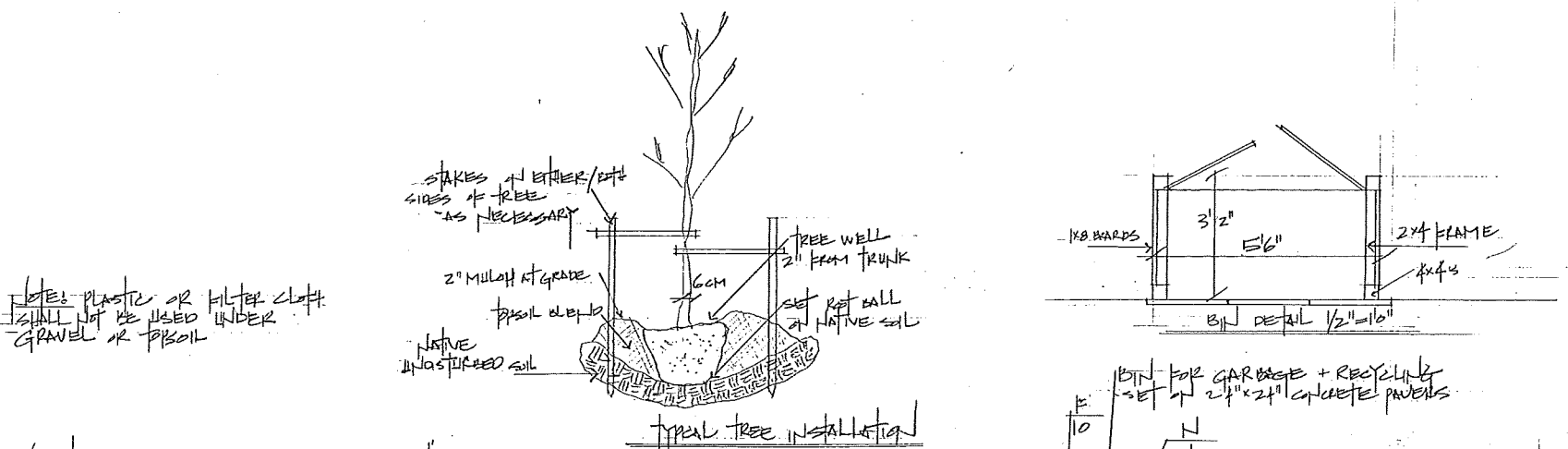
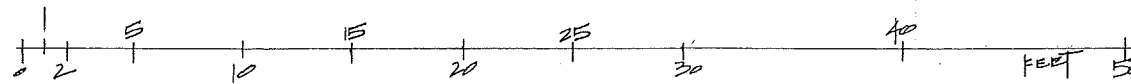

NOTE: ALL LIGHTS SHOWN IN LANDSCAPE TO BE LOW VOLTAGE

EXISTING TREE PROTECTIVE TREE FENCING WITHIN 1M OF TRZ. SET UP PRIOR TO ANY CONSTRUCTION ACTIVITY CONTRACTOR TO PROVIDE AND INSTALL 2x4 FRAME W/ ORANGE MESH SCREENING

VAN DE POLL
garden design

tel 604.476.1907 cel 604.518.2366
design@vandepollgardens.com

- NOTES**
- This plan and design are the exclusive property of VAN DE POLL GARDEN DESIGN and may not be used or reproduced without written consent.
 - Within dimensions shall take precedence over scaled dimensions.
 - Contractor shall verify and be responsible for all dimensions and conditions on the site. VAN DE POLL GARDEN DESIGN shall be informed of any variations from the dimensions and conditions shown on the drawing.
 - It is the Contractor's responsibility to perform the work as detailed in the contract documents/drawings. Therefore, it is necessary for the Contractor(s) to accurately review the actual site dimensions, elevations and the conditions which may vary from those assumed on the drawing.
 - Any discrepancies which the Contractor(s) discover within the contract documents/drawings/field notes or between the contract documents/drawings and the site conditions are to be discussed with VAN DE POLL GARDEN DESIGN immediately before proceeding with any work.
 - All work shall conform to the current standards of the BC Landscape Nursery Association/BC Society of Landscape Architects, local Building Codes, and Local Bylaws.
 - The Owner of the Contractor shall be responsible for the correct siting of the home on the property.

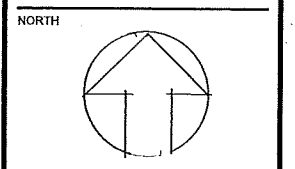

REVISIONS
APRIL 23, 2019

PROJECT
1366
LABURNUM ST
VANCOUVER, BC

DRAWING TITLE
LANDSCAPE PLAN

| | |
|------------------------|--------------------|
| PROJECT NO. LA-19 | DATE MARCH '19 |
| DRAWING NO. L1 of 1 | SCALE 1/4"=1'0" |
| | DRAWN BY RV |