

LANE (PAVED)

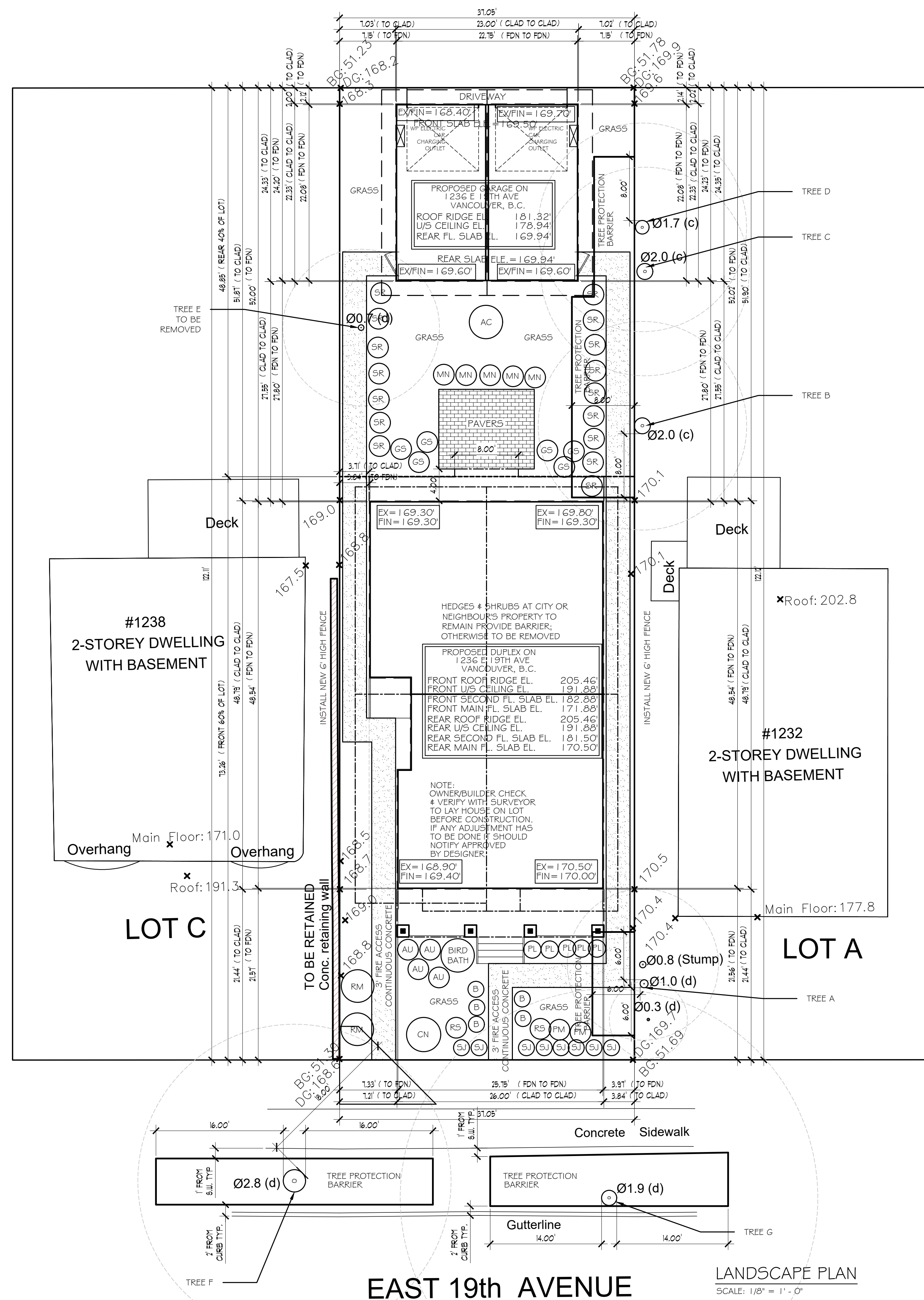

PLANT LIST FOR 2396 E 38				
SYMBOL	QTY.	BOTANICAL NAME	COMMON NAME	PLANTED SIZE
TREES				
AC	1	Acer circinatum	VINE MAPLE	3.5M TALL
CN	1	Cornus nattalli	PACIFIC DOGWOOD	6 CM CAL
SHRUBS				
B	5	Boxus 'green velvet'	BOXWOOD	#5 POT
MN	5	Mahonia nervosa	DULL OREGON GRAPE	#2 POT
PL	5	Philadelphus lewisii	NATIVE MOCK ORANGE	#2 POT
RM	2	Rhododendron macrophyllum	PACIFIC RHODODENDRON	#15 POT
RS	2	Ribes sanguinum	RED FLOWERING CURRANT	#2 POT
SR	16	Sambucus racemosa	RED ELDERBERRY	#15 POT
SJ	8	Spiraea japonica 'Goldflame'	SPIRAEA	#2 POT
VINES , GROUND COVERS AND HERBACEOUS PERENNIALS				
AU	4	Arctostaphylos uva-ursi	KINNICKINNICK	#2 POT
GS	6	Gaultheria shallon	SALAL	#2 POT
PM	2	Polystichum munitum	WESTERN SWORD FERN	#2 POT

Note: 1. All plant materials shall meet or exceed BC SLA / BCLNA standard.  
 2. All grass areas shall be sodded unless otherwise indicated.  
 3. "Hyb. TBD" denotes hybrids to be determined at the nursery during plant material inspection.  
 (Spec. is to be included for tendering & construction use)

PROPOSED DUPLEX ON  
 1236 E 19TH AVE  
 VANCOUVER BC

Raj Home Design  
 6025 Fraser Street  
 Vancouver, B.C. V5M 2T6  
 www.rajhomedesign.com

Copyright Reserved. All drawings contents here of are property of Raj Home Design and can not be replicated without their knowledge and written consent. Disclaimer: It is the responsibility of the contractor to check and compare the dimensions and elevations prior to commencement of work and to report any omissions or discrepancies to the Designer.

DESIGNER	B SINGH
PHONE NO.	604 441 1910
ISSUE DATE	04/04/19
SCALE	AS NOTED
APPROVED BY	B SINGH
CHECKED BY	B SINGH
DRAWN BY	RAJ
REV. NUMBER	

DRAWING NAME:  
 LANDSCAPE

DRAWING NO.  
**A7**