

MATERIAL SAMPLE BOARD

1215 West 16th Ave, Vancouver



Hardie Fibre Cement Shingles - Light Mist on Heritage Building



Asphalt Shingles on Heritage Building Roof



Fibre cement panels with reveals on Infill Buildings

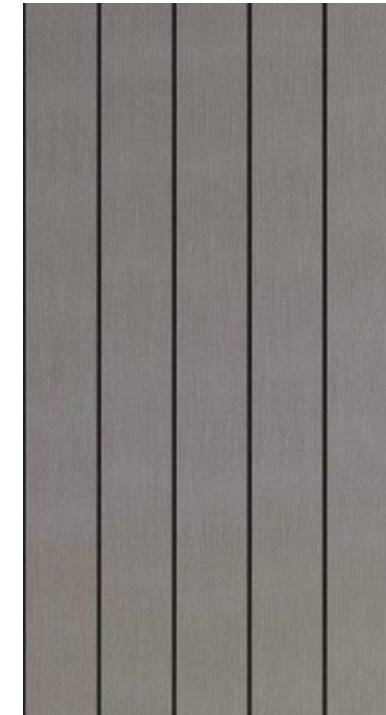

Fibre cement vertical ship lap siding on Infill Buildings



Concrete Veneer on Heritage Building



Existing Brick Chimney on Heritage Building

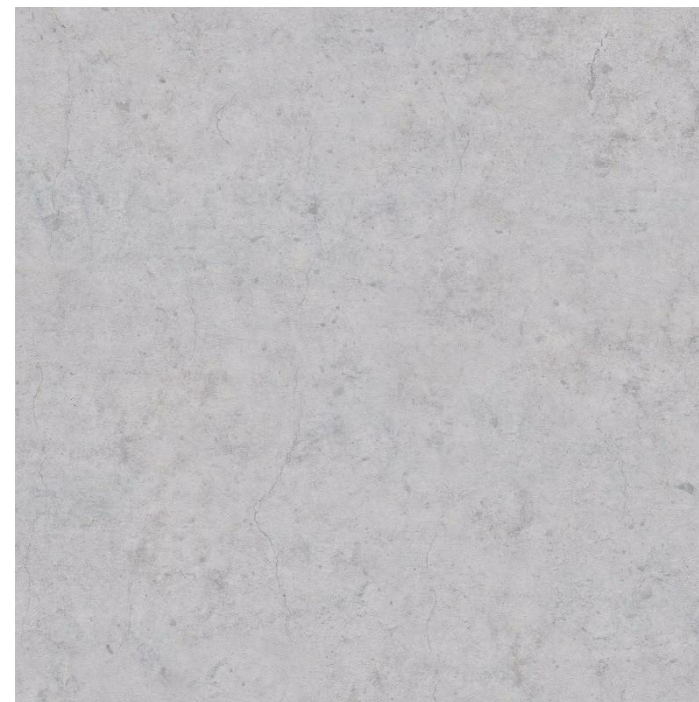

Cast in place concrete on Infill Buildings



Metal siding with cedar effect on Infill Buildings

ARCHITECTS

**ANKENMAN
MARCHAND**

1645 West 5th Avenue
Vancouver, BC V6J
1N5

Tel: (604) 872-2595 Fax: (604)
872-2505
Email: office@AMArchitects.com

Project:
1808

Owner
1215 W 16TH AVE
1215 W. 16th., Ave., Vancouver

Drawing:
MATERIAL BOARD

Project Status:
Development Permit

SUBMISSION

Date (YYYY-MM-DD)	Description
2019-05-08	City of Vancouver Review
2019-06-13	Issued for Development Permit

REVISION

No.	Date	Description

All Drawings in this set to be read in conjunction with each other. Any errors or discrepancies to be reported to the Architect before commencing work. Contractors are responsible to ensure that all work is executed to the requirements of the appropriate Building Code Authority.
© Copyright Ankenman Marchand Architects. All rights reserved.

Scale:

DWG. NO:

A650