

NORTH ELEVATION

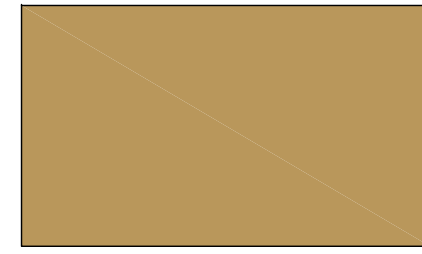

DUROID SHINGLES
MALARKEY - NATURAL WOOD



EXTERIOR WALLS
SHERWIN-WILLIAMS - CORIANDER POWDER
SW 9025

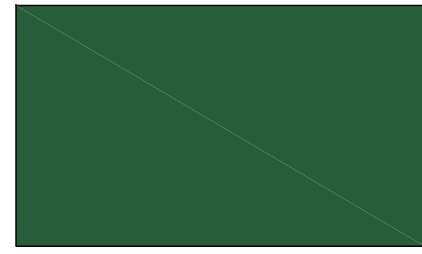

EXTERIOR WALLS
GABLE ENDS, GARAGE DOOR
SHERWIN-WILLIAMS - GARDEN SPOT
SW 6432

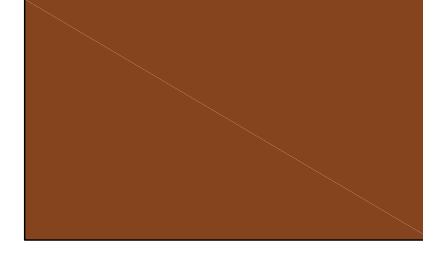

STAIRS / DECKS
SHERWIN-WILLIAMS - SADDLE UP
SW 9099



**FLASHING / FASCIA /
GUARD / WD COLUMN /
WINDOW & DOOR TRIMS
HANDRAILS & BALUSTRADES
WALL & GABLE TRIM BOARDS
BAY WINDOWS**
SHERWIN-WILLIAMS - HIGH REFLECTIVE WHITE
SW 7757

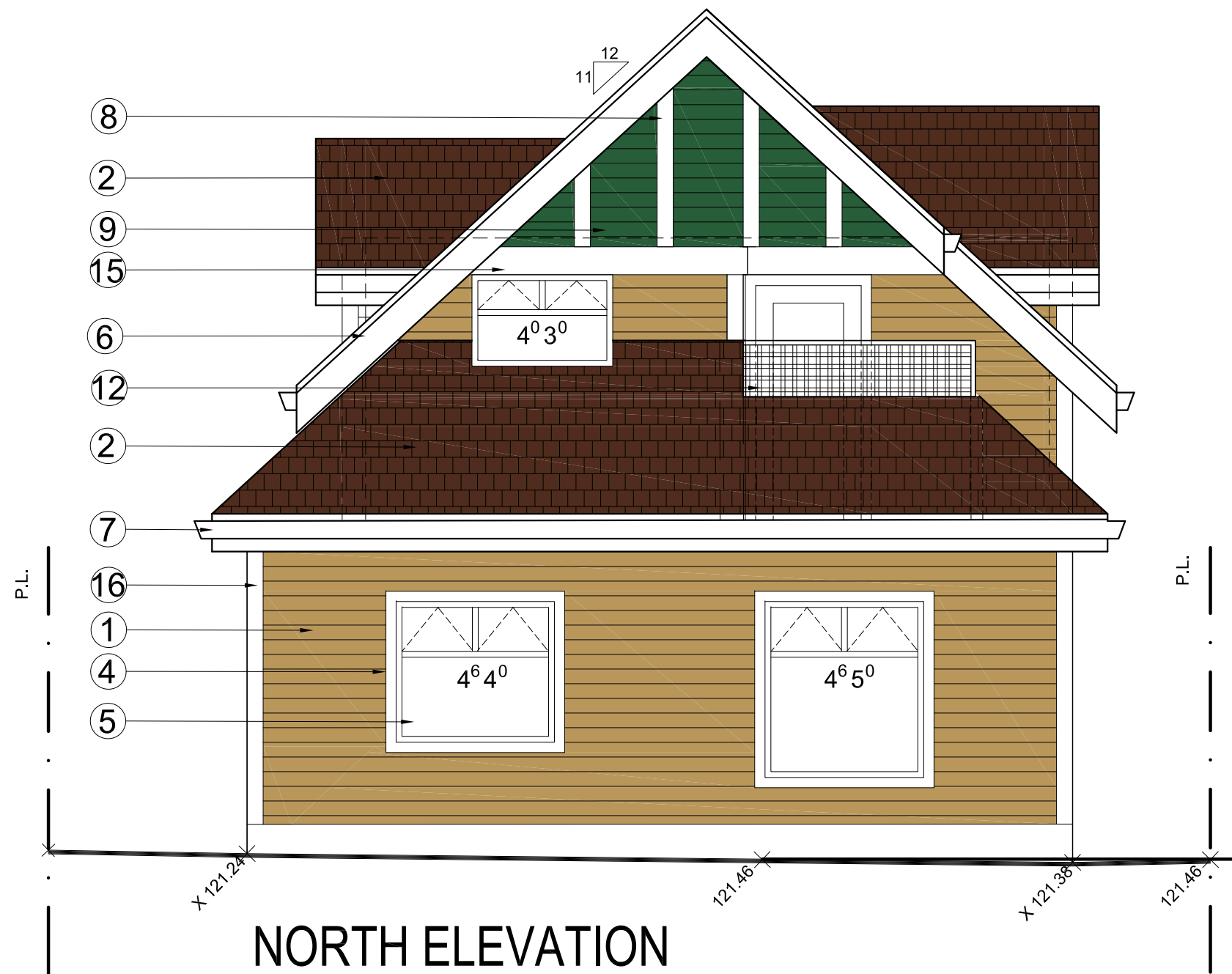

NORTH ELEVATION

EXTERIOR FINISH (TYPICAL)

- | | |
|--|---|
| ① HARDIE HORIZONTAL LAP SIDING W/ 5" MAX. EXPOSURE | ⑩ WOOD HANDRAIL AND GUARDRAIL W/ MIN. 2.5" X 2.5" WOOD PICKET RAILING FOR PORCH AND STAIR |
| ② ASPHALT SHINGLE ROOF | ⑪ 8 X 8 WOOD COLUMN |
| ③ 2 X 12 FASCIA | ⑫ 1 X 2 LATTICE WOOD SCREEN |
| ④ 2 X 4 TRIM FOR WINDOW & DOOR | ⑬ 2 X 10 FASCIA c/w 2X2TRIM |
| ⑤ DOUBLE GLAZED VINYL WINDOW | ⑭ 2 X 12 WOOD TRIM BOARD |
| ⑥ 2 X 12 FASCIA c/w 2X2TRIM | ⑮ 2 X 10 WOOD TRIM BOARD |
| ⑦ ALUMINUM GUTTER ON 2X10 WD FASCIA | ⑯ 2X6 CORNER TRIM |
| ⑧ 2X4 / 2X6 WOOD TRIM BOARD | ⑰ WOOD PANEL SOLID CORE DOOR |
| ⑨ HARDIE BOARD | ⑱ 6 X 6 WOOD BRACKET |

PROJECT: 1024 EAST 13TH AVENUE, VANCOUVER, B.C.

DISCRIPTION: MATERIALS & COLOURS

SCALE: 1/4"=1'-0"

DESIGNED BY:

CLIENT:
Thomas Tsang Architect Inc.
Suite 104-130 Lonsdale Avenue, North Vancouver, BC
V7M 2E8 Tel: 604-716-8078 Fax: 604-987-0622

CLIENT:

SEAL:

JOB #:

SHEET #: **A10**

DATE	No.	BY

REVISION