

**Tree Retention Notes:**

1. Existing building will be demolished under Project Arborist direction.
2. Excavation for new foundation will be dug under on-site Project Arborist direction.
3. Any work to the sidewalk adjacent the tree must be approved by the Vancouver Board of Parks and be installed using low impact methods.
4. Tree Protection Fencing will be aligned to side walk cut out or specified by City.

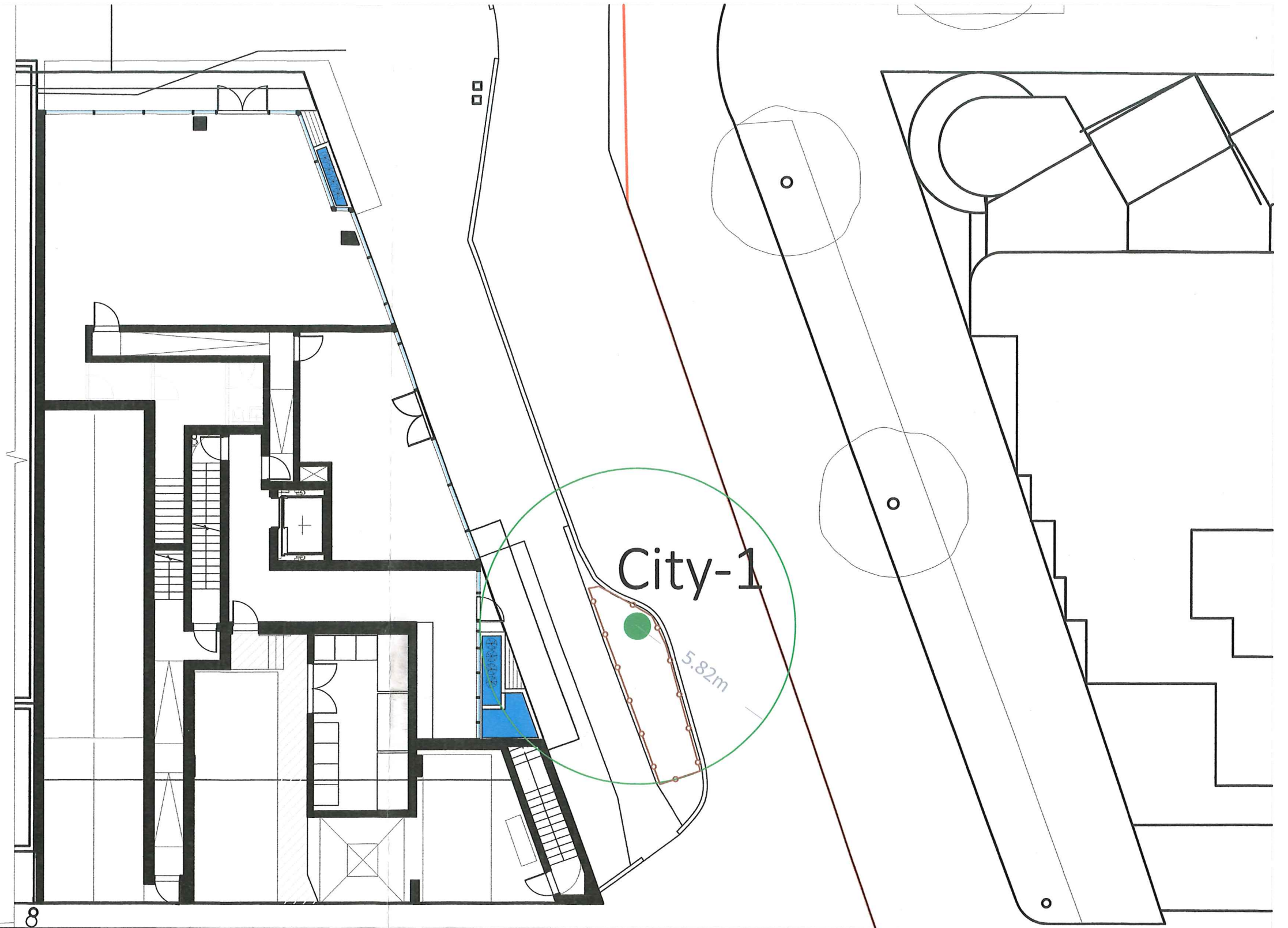

**TREE RETENTION and REMOVAL PLAN**

|          |   |
|----------|---|
| Client:  | Beng Gunn, 2700 West Broadway Holdings Inc. |
| Plan#:   | 001   |
| Address: | 2700 West Broadway Vancouver                |
| Date:    | December 13 2017                            |
| Update#: | 000   |

1. Any construction activities or grade changes within the Tree Protection Zone must be approved by the project arborist.
2. This plan is provided for context only, and is not certified as to the accuracy of the location of features or dimensions that are shown on this plan. Please refer to the original survey plan and engineering plans.

**LEGEND**

|  |                       |
|--|-----------------------|
|  | TREE PROTECTION ZONE  |
|  | TREE PROTECTION FENCE |
|  | TREE TO BE RETAINED   |
|  | TREE TO BE REMOVED    |