

<small>Copyright © 2016, All rights reserved. Reproduction or use of any part of this drawing without the written consent of the Architect is prohibited. The Architect shall not be responsible for any errors or omissions in this drawing.</small>	
DPA	06/07
Description	Date
Architect:	
ESZTER CSUTKAI ARCHITECT	
#803-1030 Burnaby Street Vancouver, B.C., V6E 1N9 604 730 8090	
Consultant:	
Project:	
CLARENDON CORNER NEW SMALL HOUSES DEVELOPMENT	
Project Address:	
4625 CLARENDON ST. VANCOUVER, B.C.	
Drawing Title:	
NORTH ELEVATION BUILDING A /U1 & BUILDING B U2 and U3	
Date	Job No.
NOV 2016	
Scale	Sheet
1/4" = 1'0"	A09
Drawn	Check/Rev.

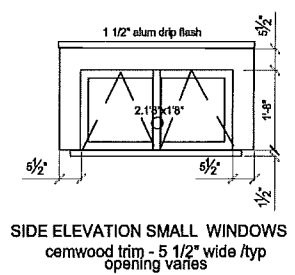

SIDE ELEVATION SMALL WINDOWS -
cemwood trim - 5 1/2" wide /typ
opening varies

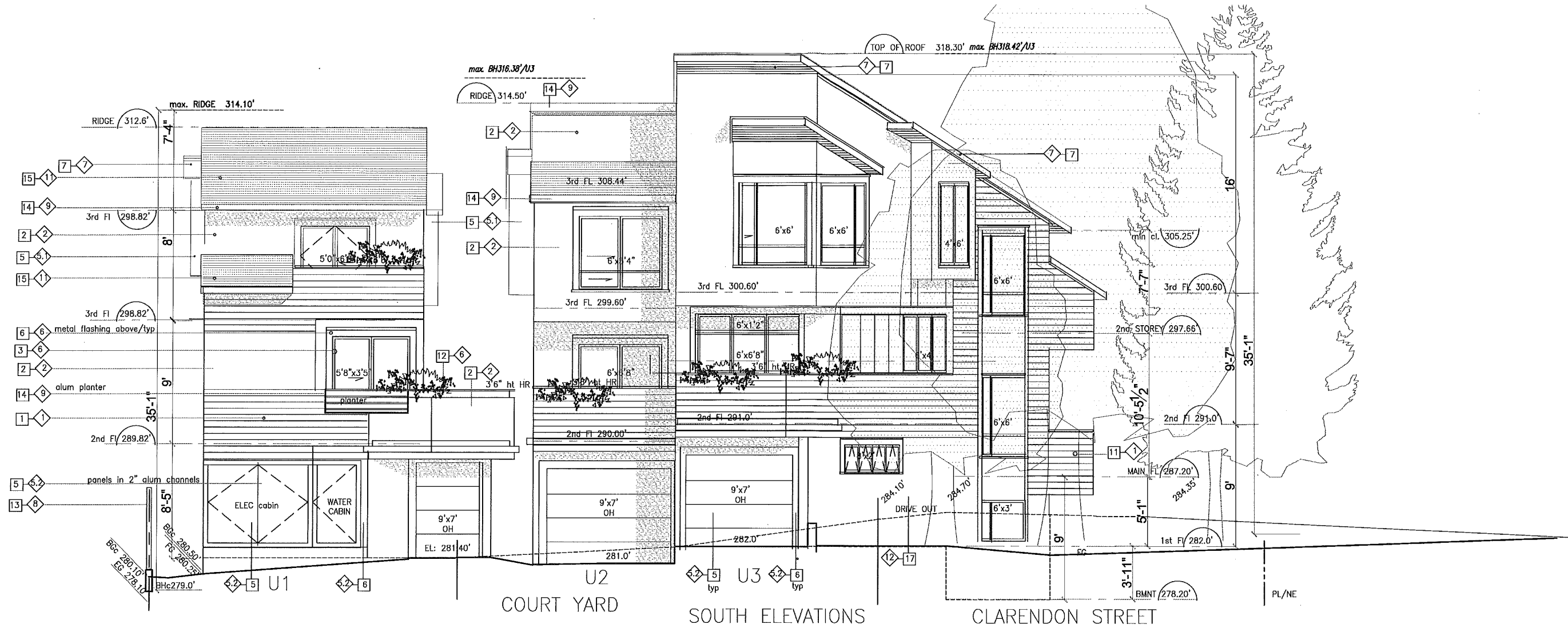
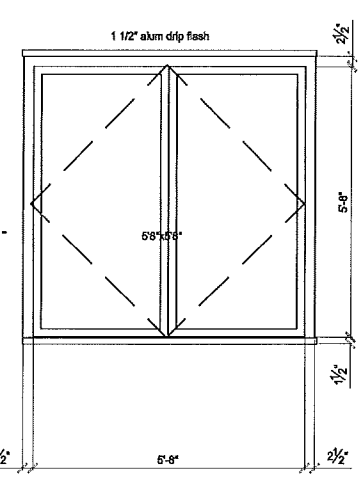

WINDOW - 2"x3" wood trim w. 2" sill plate
or 2"x6" trim as shown on locations
opening varies

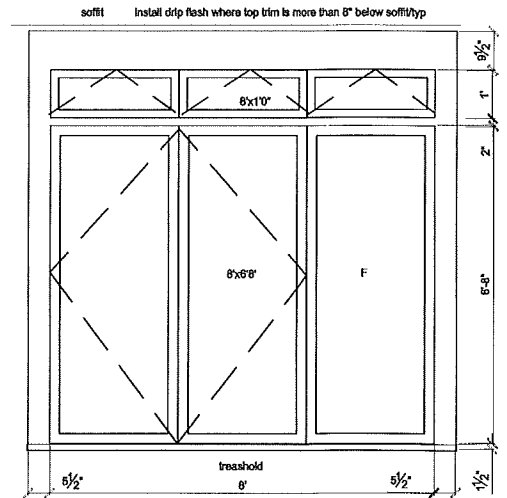

PATIO DOOR/vinyl trim-2"x6" trims around
opening varies

typical openings and trims
1'-2":1'0" scale

FINISHED SCHEDULE all materials are new		COLOUR SCHEDULE	
All materials are new		All colours are specified as Benjamin Moore, Paint may be GP or better	
1	Sliding: aluminium LONGBOARD 5.5" - horizontal channel - factory finished	1	LIGHT CHERRY / V groove wood grain look
2	Paneling: cemwood non-combustible composite boards, /Hardi smooth finish, painted	2	BM # AF-425 "ANJOU PEAR" Acrylic Latex, Semi-Gloss
3	Windows: patio doors: vinyl double glazed, LoE factory coloured, black	3	Black
4	Wood doors, exterior entrance and exit doors or as noted edge grain, stained	4	BM # AF-285 "POME GRENADE" Acrylic Latex, High gloss
5	Infill panels: cemwood Hardi as No.2., Batt joints/typ; with system alum channel, where noted smooth, painted	5	BM Black: match to window black, Acrylic Latex, Semi-Gloss, or as noted, and 6.1 BM Acrylic Latex, Semi-Gloss 5.2 #AF 650"CAPONATA" #AF235"WARMED COGNAC"
6	Fascia boards, Trims 5 1/2" or 3 1/2" or 2 1/2"/typ. or as noted, and bottom sill plate of windows, wood posts and moldings smooth finish, painted cemwood or wood	6	black or as noted otherwise wood posts: deeply saturated solid stain / SICO
7	Soffit: alum LONGBOARD pre-finished or Wood / 3" boarding/microgrooved/smooth	7	factory finish alum, or solid stained Semi-Gloss cherry
8	Exterior stairs: wood: 1.5" square cut nose sanded, painted	8	BM dark cedar, solid Marine grade deeply saturated solid stain
8*	Exterior stairs, concrete seeded finish	13	Natural grey, Waterproof sealed
9	Porch & Deck floor: C.T. slip and Frost resistant glazed	10	grey/factory t.b.s.
9*	Porch & Deck floor: wood/or composite wood, 1.5"x5.5" @6"o/c stained	8	B.M. dark cherry, solid deeply saturated stain. SICO
10	Guard rails: alum pickets, 3/4"x3/4" square pickets @max 4.75" o/c powder coated 1.5"x15" uprights @ max 5' o/c, 2" dia alum, hand rail - see detail on A09	9	BM # VC-26, "Glossy Black" glossy, powder coated
11	Guard walls: solid: alum 5.5" hor. channel sliding match to No.1. on 1.5"x1.5" alum posts, wood, where specified	1	Same as No.1
12	Hand rail: 2"x6" wood, top at 42" height sanded, stained	1	Match to alum. sliding
13	Fences, Screen walls: Wood/Cedar ht / see landscape plan sanded, stained	8	Solid deep stain SICO
14	Gutter, flashings Alum gutter	9	BM #VC-26, Glossy Black / factory, or custom colour where noted
15	Roof covering: Asphalt shingles: new Durock monolit colour	11	Black/factory
16	Skylight: alum frame, dble glazed, security gl, prefinished	9	Black/factory
17	Stone, slim line rough cut, pre-paneled thin, pre panelled panels	12	natural grey/ earth

NOTE: ALL WOOD TRIMS AND FASCIA BOARDS ARE SANDED SMOOTH FINISH,
Other details and variations to the above finishes are noted at specific locations

DPA 06/07	
Description	Date
Architect:	
ESZTER CSUTKAI ARCHITECT	
#803-1030 Burnaby Street Vancouver, B.C., V6E 1N9 604 730 8000	
Consultant:	
Project:	
CLARENDON CORNER NEW SMALL HOUSES DEVELOPMENT	
Project Address:	
4526 CLARENDON ST. VANCOUVER, B.C..	
Drawing Title:	
SOUTH ELEVATION BUILDING A / U1 & BUILDING B U2 and U3; FINISH SCHEDULE and WINDOW DETAILS	
Date	Job No.
NOV 2016	
Scale	Sheet
1/4" = 1'	A10
Drawn	
Check Rev.	