









SCHEDULE OF FINISHES:

- 1 ROOF- ASPHALT SHINGLES 
- 2 WINDOW AND TRIM 
- 3 SQUARED WOODEN COLUMN WITH GREY STONE PEDESTAL 
- 4 COMPOSITE WOODEN BALUSTERS AND GUARD RAIL 
- 5 WOOD ON METAL FRAMED FENCES AROUND THE HOUSE 
- 6 GABLE AND CORBEL AT SIDE ENTRANCE DOOR 
- 7 CORBELLED CANOPY ABOVE FRONT BALCONY 
- 8 EXTERIOR BASE NATURAL LIMESTONE WALL FINISH 



A ISSUED FOR DP 09.01.2017
No. Description Date

PROJECT TITLE
Sharma Residence
3120 Ontario Street
Vancouver, BC

© Copyright reserved. This plan and design is and at all times remains the exclusive property of Architelier Architecture + Real Estate Inc. and cannot be used without the architect's consent.
This drawing must not be used for construction purposes until here counter-signed.
sar: date:

SHEET TITLE
NORTH AND SOUTH ELEVATIONS

PROJECT NO. —
DRAWN Author
CHECKED DW
SCALED 1/4"= 1'-0"
DATE SEPT. 28, 2017
PRINTED —

REVISION No.
A201

NOT FOR CONSTRUCTION

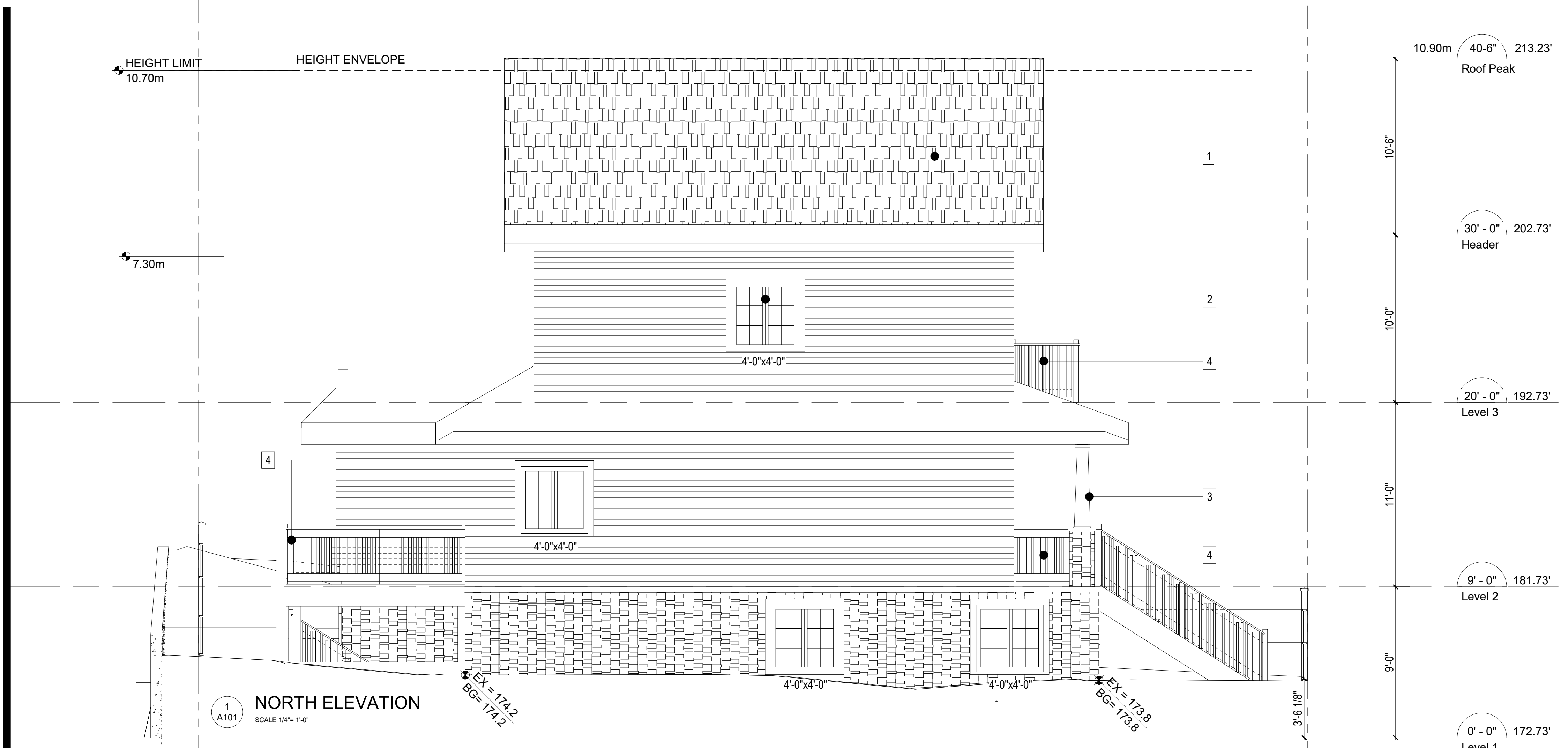

1 NORTH ELEVATION
SCALE 1/4"= 1'-0"

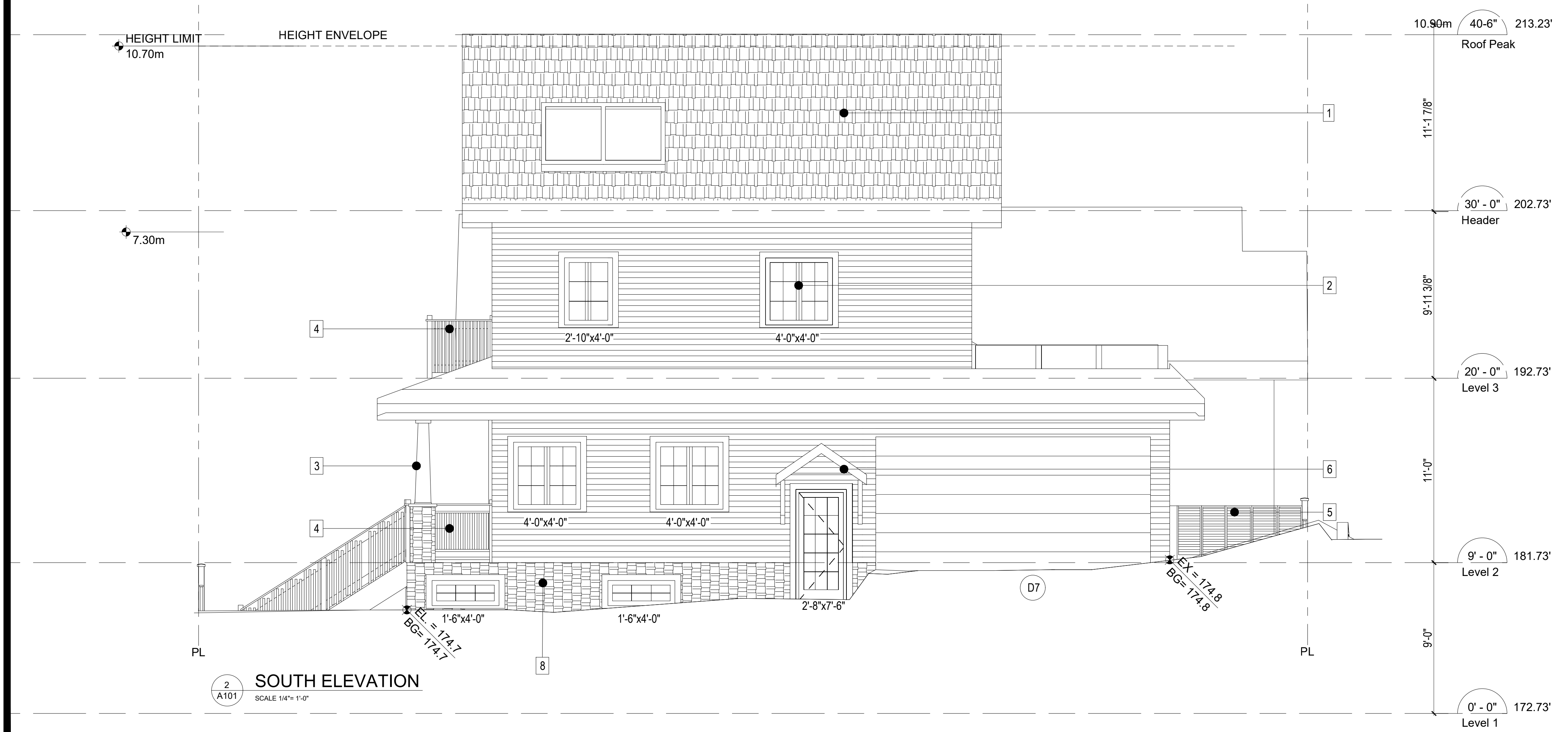

2 SOUTH ELEVATION
SCALE 1/4"= 1'-0"

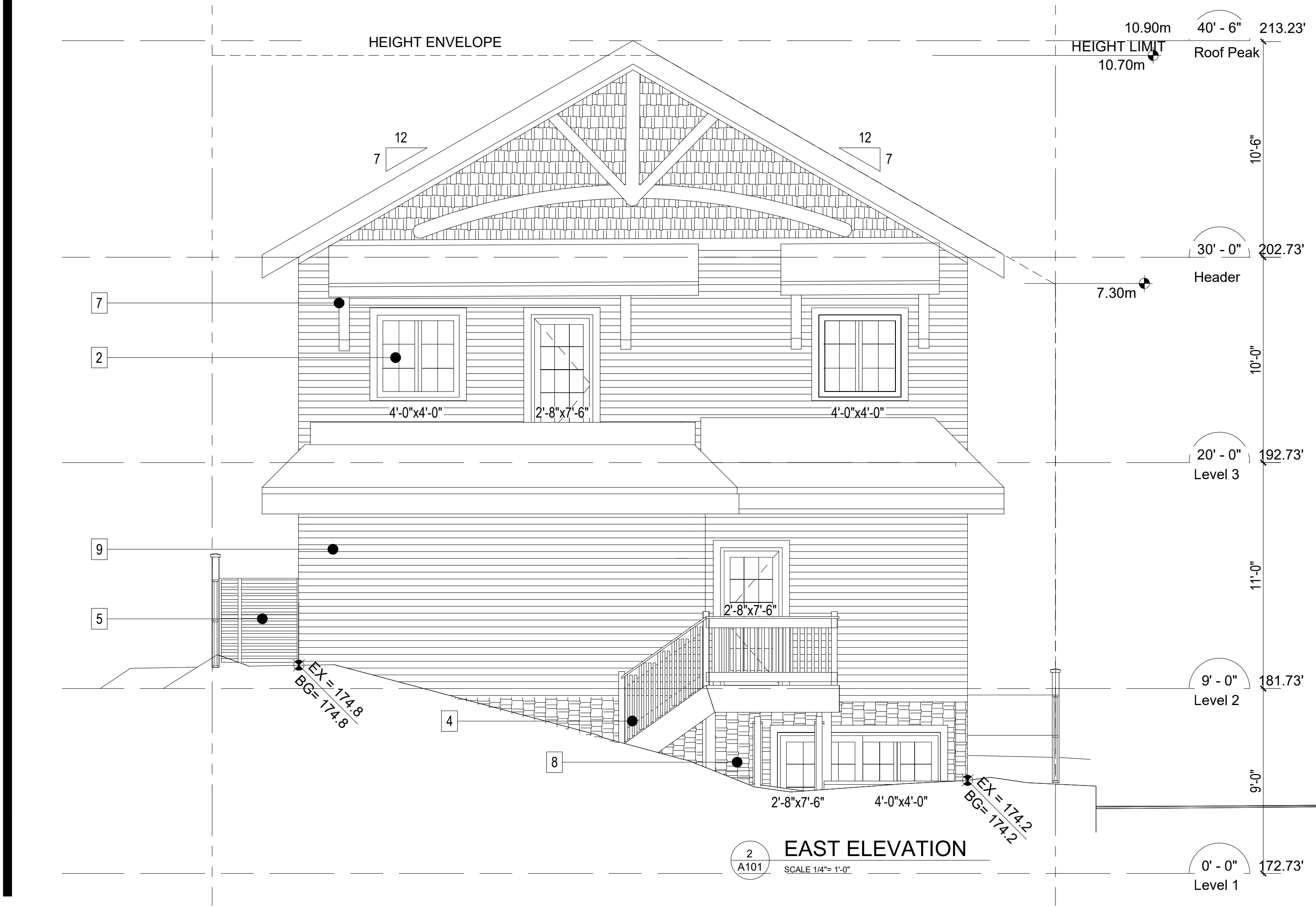
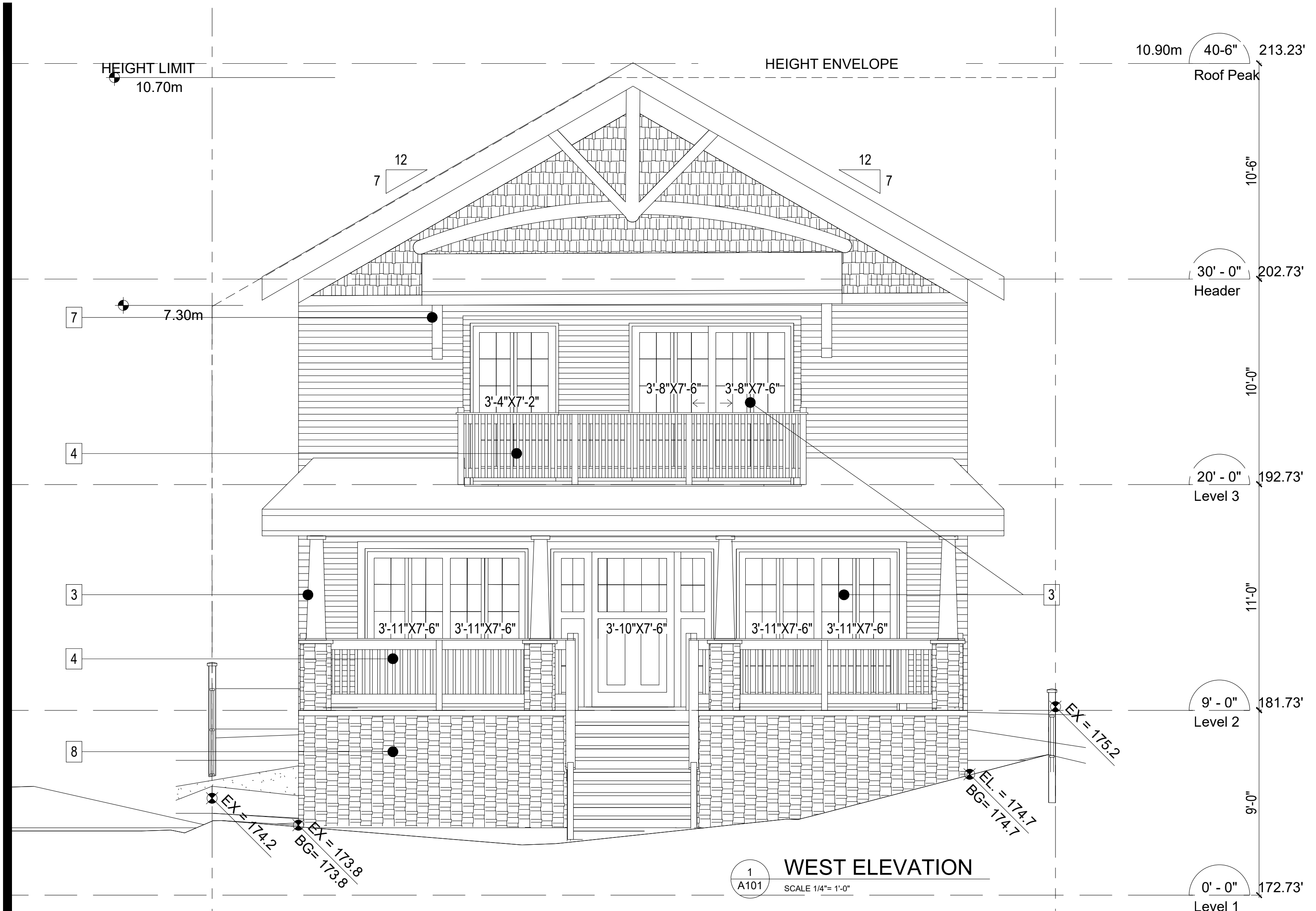

SCHEDULE OF FINISHES:

- 9 HARDY PLANKS
EXTERIOR WALL FINISH
- 10 SINGLE CRAFTSMAN
SWING MAIN DOOR 42x96
- 11 SLIDING DOOR TO MATCH
WITH TRANSOM WINDOWS



MATERIAL SPECIFICATIONS:

1. EXTERIOR LAP SIDING	- JAMES HARDIE SELECT CEDARMILL COLORPLUS 6.25"W FIBRE CEMENT SIDING- EVENING BLUE
2. STRAPPING	- 19mm (3/4") AIR SPACE CW TYVEK RAINVENT BATTE
3. ROOF UNDERLAYMENT	- TYPAR SURROUND SR UNDERLAYMENT
4. SHEATHING PAPER	- TYVEK HOMEWRAP/ TYPAR HOUSEWRAP
5. SHEATHING- VERTICAL SURFACE	- 13mm (1/2") PLYWOOD
6. SHEATHING- HORIZONTAL SURFACE	- 19mm (3/4") PLYWOOD
7. POLYETHYLENE- FRAMING	- 6 MIL "UV" POLYETHYLENE
8. POLYETHYLENE- SLAB ON GRADE	- 10 MIL "UV" POLYETHYLENE
9. GYPSUM BOARD- VERTICAL SURFACE	- 16mm (5/8) GYPSUM BOARD
10. GYPSUM BOARD- HORIZ. SURFACE	- 16mm (5/8) GYPSUM BOARD
11. FOUNDATION WALL INSULATION	- 76mm (3") ROXUL COMFORTBOARD 80
12. BATT INSULATION- 2"x4" WOOD FRAMING @ 24"	- R14 ROXUL COMFORTBATT INSULATION (3 1/2")
13. BATT INSULATION- 2"x8" WOOD FRAMING @ 24" OC	- R28 ROXUL COMFORTBATT INSULATION (7 1/4")
14. BATT INSULATION- ROOF FRAMING: 2"x12" WOOD FRAMING @ 16"	- R38 ROXUL COMFORTBATT INSULATION (9")
15. SPRAYED INSULATION	- ICYNENE LD- C-200
16. SHINGLED ROOF	- MIN. 30 YEAR ASPHALT SHINGLES- IKO SHINGLES- CHARCOAL GREY
17. EXTERIOR WINDOWS	- ANDERSON FIBERGLASS WINDOW 400 SERIES WOODRIGHT DOUBLE-HUNG WINDOW WITH MODIFIED COLONIAL GLUED ON MUTTON BARS AND 3.5" FLAT WITH 3.5" CORNICE TOP OR SIM.
18. EXTERIOR DOOR	- MASONITE BRC- 226- BC-4 BARRINGTON CRAFTSMAN OAK 3 PANEL DOOR 1 LITE WITH BC4 GLASS SHOWN WITH ANTIQUE BLACK CAMING OR SIMILAR



A ISSUED FOR DP 09.01.2017
No. Description Date

PROJECT TITLE
Sharma Residence
3120 Ontario Street
Vancouver, BC

© Copyright reserved. This plan and design is and at all times remains the exclusive property of Architelier Architecture + Real Estate Inc. and cannot be used without the architects consent.
All dimensions on the project must be checked by the contractor.
This drawing must not be used for construction purposes until here counter-signed.
aar: date:

NOT FOR CONSTRUCTION

SHEET TITLE
WEST AND EAST ELEVATIONS

PROJECT NO. —
DRAWN Author
CHECKED DW
SCALED 1/4" = 1'-0"
DATE SEPT. 28, 2017
PRINTED —

REVISION No.
A202